

Great Yarmouth Third River Crossing

Application for Development Consent Order

Document 6.3: Environmental Statement Volume III: ES Figures – Chapter 12 & Appendices

Planning Act 2008

**The Infrastructure Planning (Applications: Prescribed Forms and Procedure)
Regulations 2009 (as amended) (“APFP”)**

APFP regulation Number: 5(2)(a)

Planning Inspectorate Reference Number: TR010043

Author: Norfolk County Council

Document Reference: 6.3 – ES Figures: Chapter 12 & Appendices

Version Number: 0 – Revision for Submission

Date: 30 April 2019

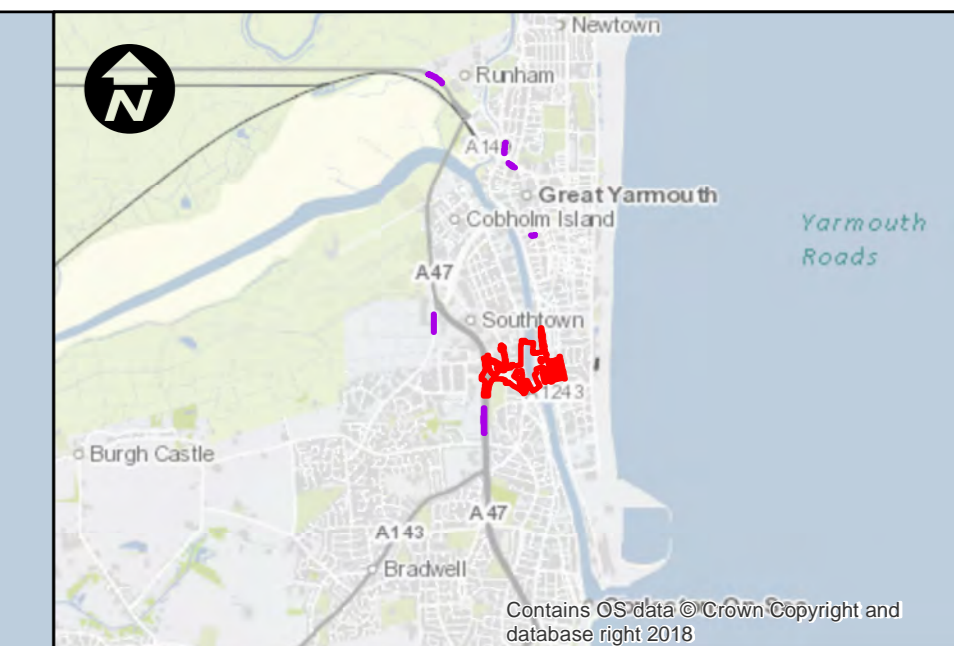
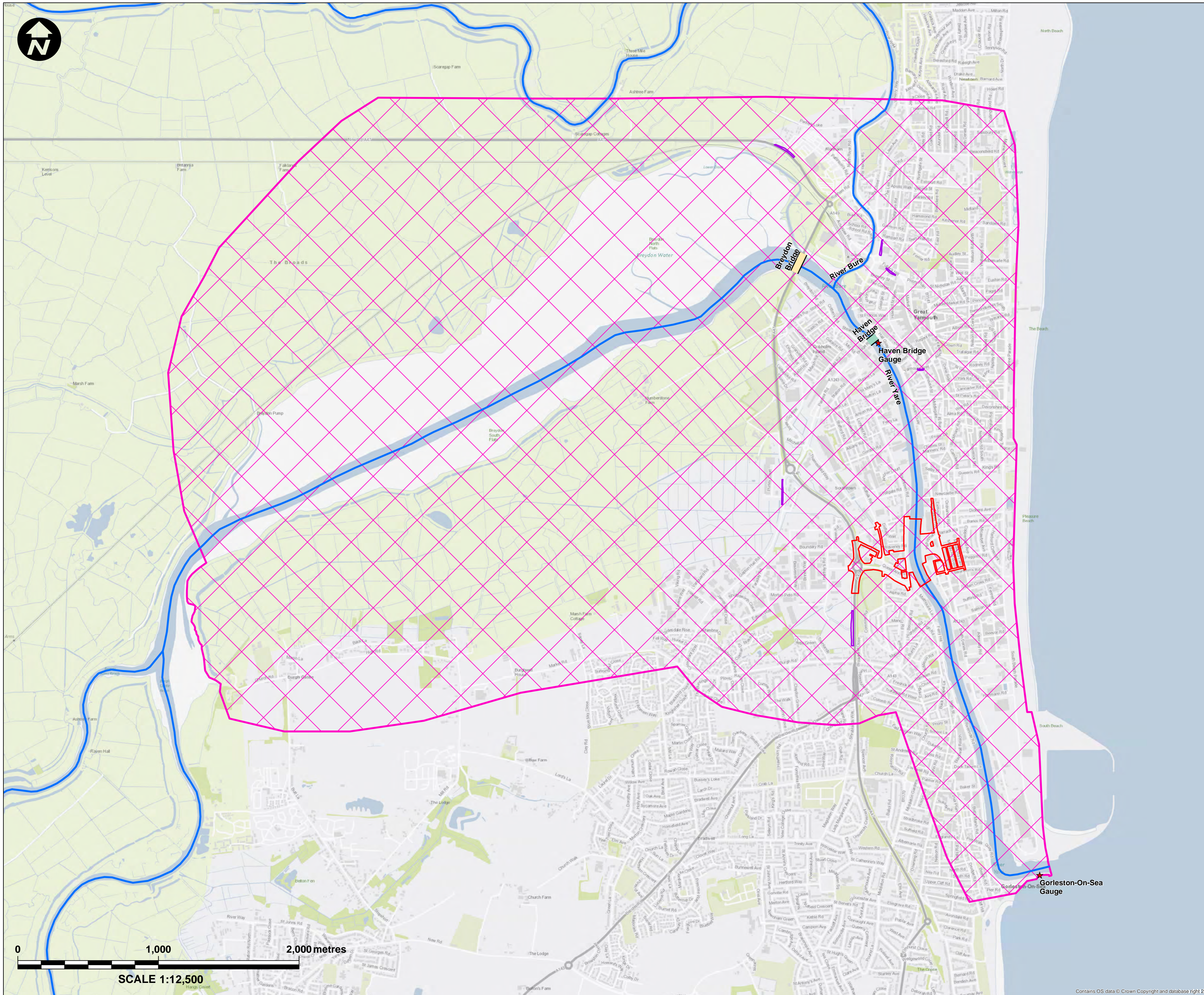

- Key:**
- Principal Application Site
 - Satellite Application Sites
 - ★ Gauges
 - EA Main Rivers
 - Study Area
- Existing Bridges**
- Breydon Bridge
 - Haven Bridge

Mapping reproduced by permission of Ordnance Survey on behalf of HMSO.
 © Crown copyright and database rights 2018 Ordnance Survey 100019340.

REVISION	DRAWN	CHECKED	APPROVED	DATE

DESCRIPTION

Norfolk County Council
 Tom McCabe
 Executive Director of
 Community and Environmental Services
 Norfolk County Council
 County Hall, Martineau Lane
 Norwich NR1 2SG

PROJECT TITLE

**GREAT YARMOUTH
 THIRD RIVER CROSSING**

DRAWING TITLE

FIGURE 12.1
 FLOOD RISK STUDY AREA
 (REGULATION 5(2)(a))

DRAWING STATUS

FOR DCO APPLICATION

DRAWN	CHECKED	APPROVED	AUTHORISED
SR	JH	HH	MK

SCALE @ A1 SIZE	DATE	REVISION
1:12,500	28/03/2019	P00

DRAWING NUMBER

GYTRC-WSP-EGN-XX-DR-EN-2100

Contains OS data © Crown Copyright and database right 2018

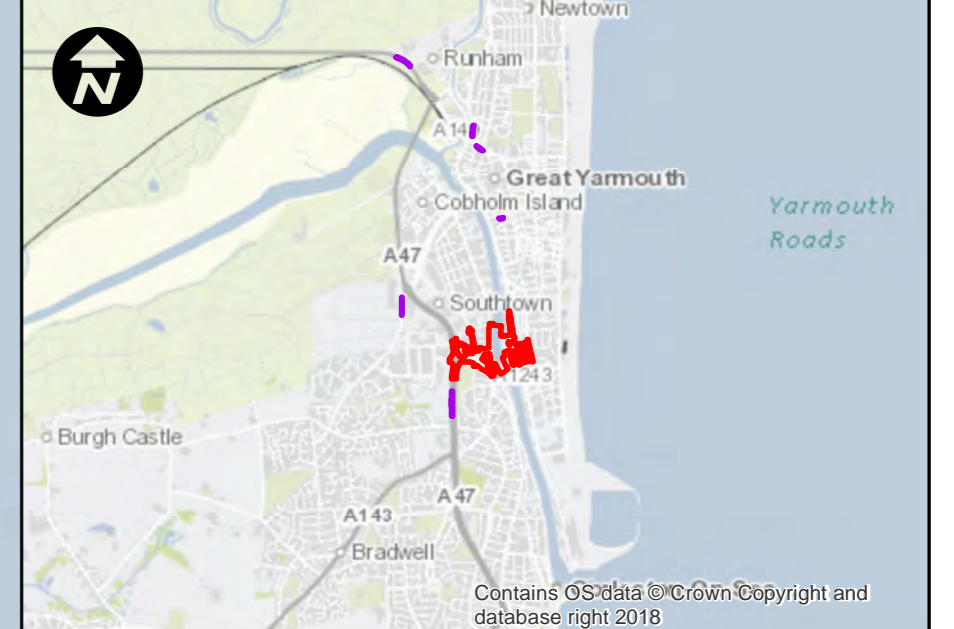
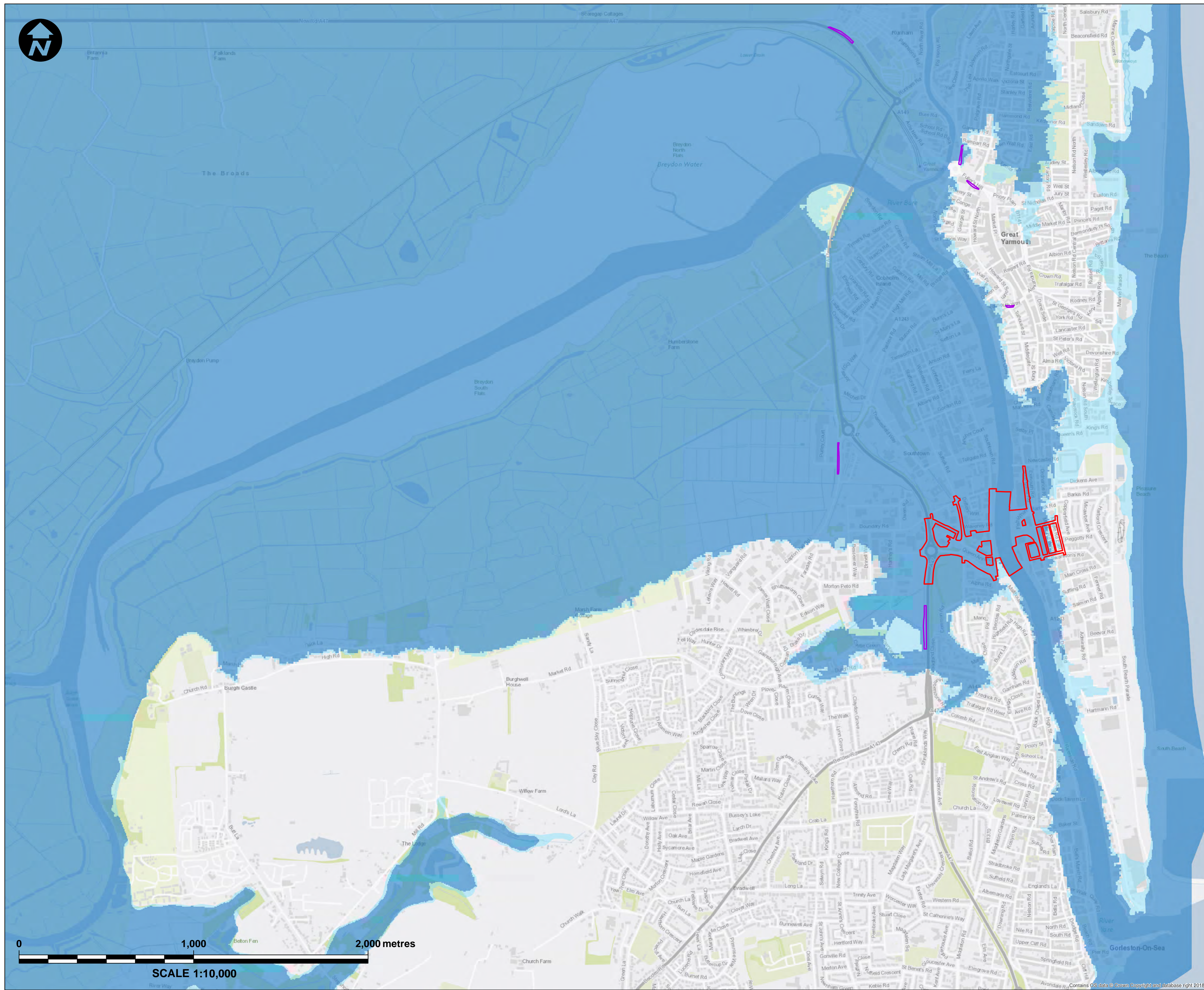

- Key:**
- Principal Application Site
 - Satellite Application Sites
 - Flood Zone 2
 - Flood Zone 3

Mapping reproduced by permission of Ordnance Survey on behalf of HMSO.
 © Crown copyright and database rights 2018 Ordnance Survey 100019340.

REVISION	DRAWN	CHECKED	APPROVED	DATE

Norfolk County Council
 Tom McCabe
 Executive Director of
 Community and Environmental Services
 Norfolk County Council
 County Hall, Martineau Lane
 Norwich NR1 2SG

PROJECT TITLE
**GREAT YARMOUTH
 THIRD RIVER CROSSING**

DRAWING TITLE
**FIGURE 12.2
 ENVIRONMENT AGENCY FLOOD
 MAP FOR PLANNING
 (REGULATION 5(2)(a))**

DRAWING STATUS
FOR DCO APPLICATION

DRAWN	CHECKED	APPROVED	AUTHORISED
SR	JH	HH	MK

SCALE @ A1 SIZE	DATE	REVISION
1:10,000	28/03/2019	P00

DRAWING NUMBER
 GYTRC-WSP-EGN-XX-DR-EN-2101

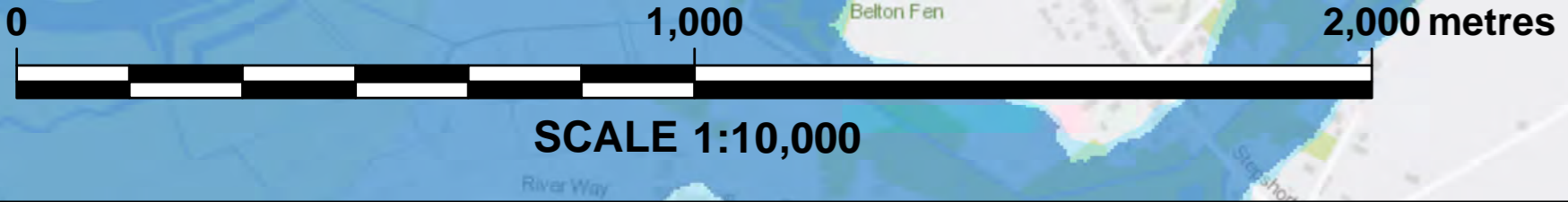

Contains OS data © Crown Copyright and database right 2018

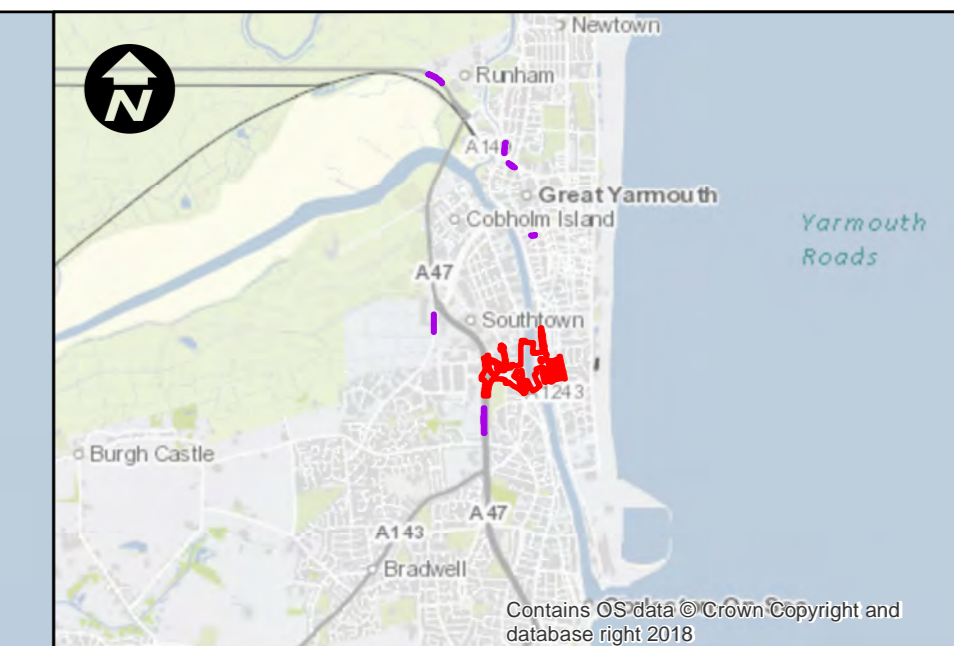
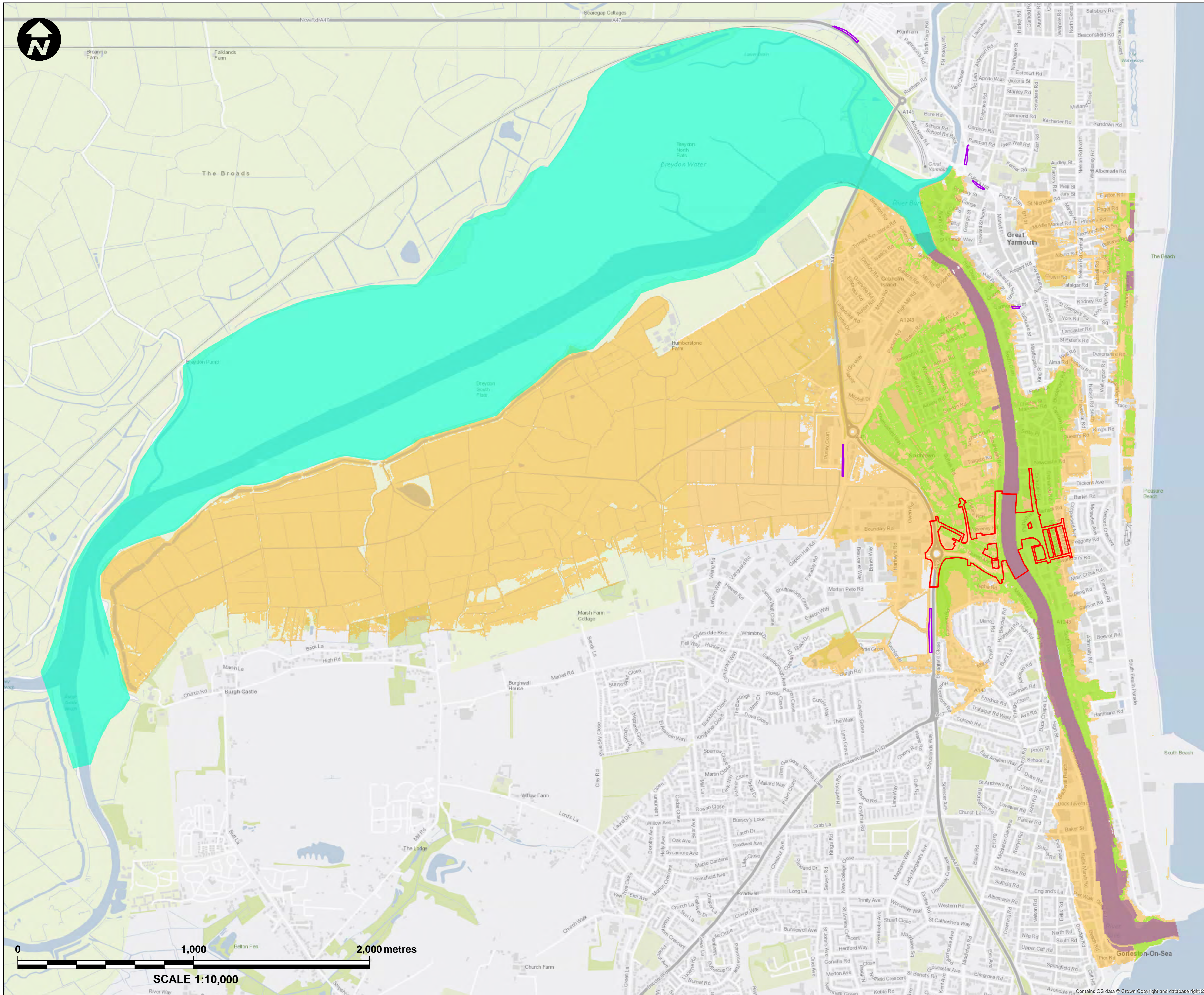

- Key:**
- Principal Application Site
 - Satellite Application Sites
 - Breydon Water
 - 5% Annual Exceedance Probability (AEP) Event
 - 0.5% Annual Exceedance Probability (AEP) Event
 - 0.1% Annual Exceedance Probability (AEP) Event

Mapping reproduced by permission of Ordnance Survey on behalf of HMSO.
 © Crown copyright and database rights 2018 Ordnance Survey 100019340.

REVISION	DRAWN	CHECKED	APPROVED	DATE

Norfolk County Council
 Tom McCabe
 Executive Director of
 Community and Environmental Services
 Norfolk County Council
 County Hall, Martineau Lane
 Norwich NR1 2SG

PROJECT TITLE
**GREAT YARMOUTH
 THIRD RIVER CROSSING**

DRAWING TITLE
**FIGURE 12.3
 BASELINE PRESENT DAY
 MODELLED FLOOD EXTENTS
 (REGULATION 5(2)(a))**

DRAWING STATUS
FOR DCO APPLICATION

DRAWN	CHECKED	APPROVED	AUTHORISED
SR	JH	HH	MK

SCALE @ A1 SIZE	DATE	REVISION
1:10,000	28/03/2019	P00

DRAWING NUMBER
 GYTRC-WSP-EGN-XX-DR-EN-2102

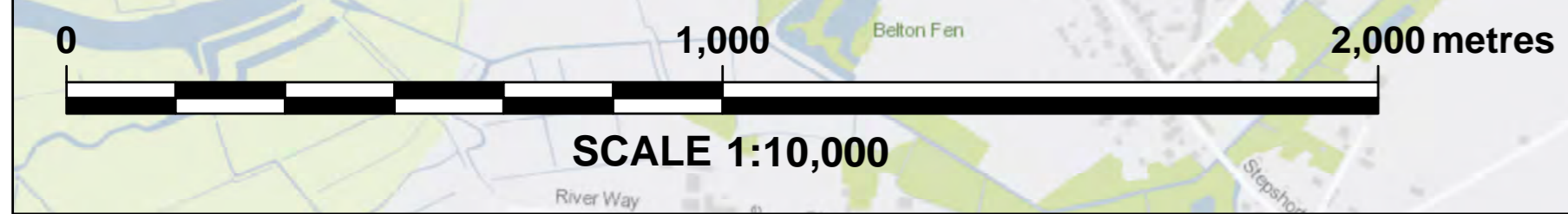

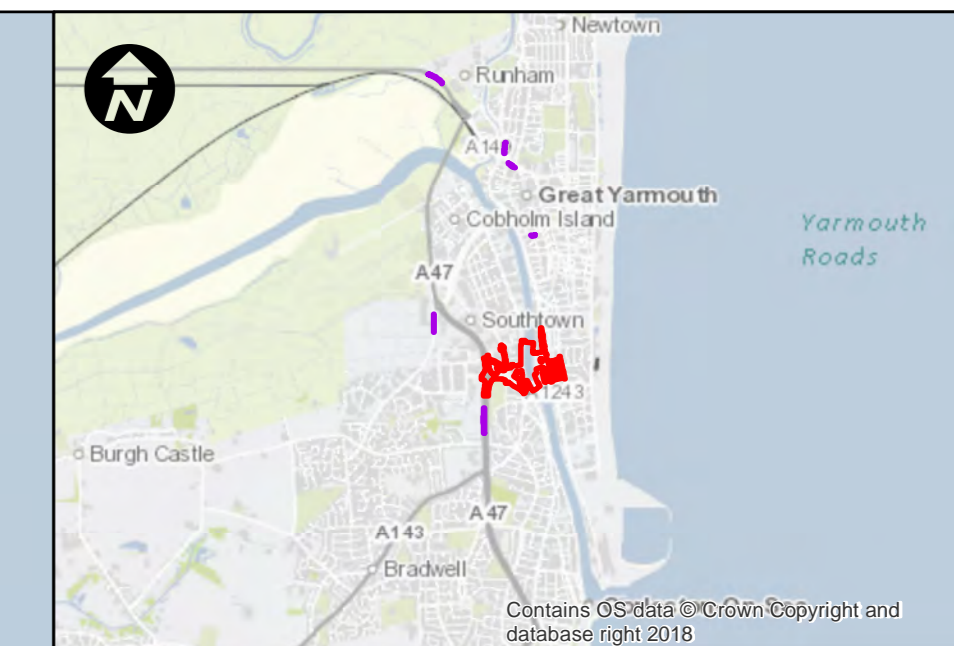
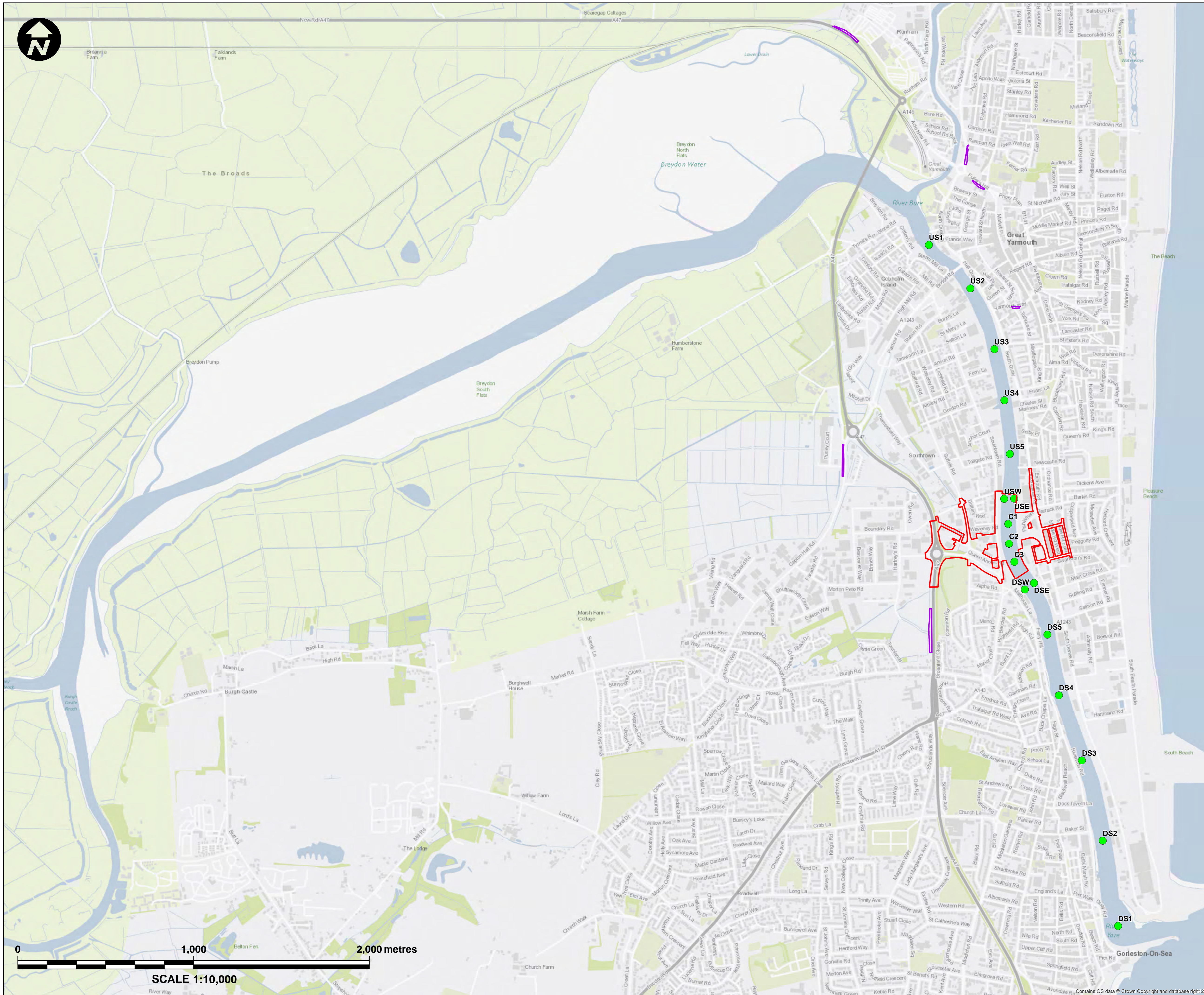

- Key:**
- Principal Application Site
 - Satellite Application Sites
 - Comparison Points
- US** = Upstream
USW = Upstream West
USE = Upstream East
C = Central
DS = Downstream
DSW = Downstream West
DSE = Downstream East

Mapping reproduced by permission of Ordnance Survey on behalf of HMSO.
 © Crown copyright and database rights 2018 Ordnance Survey 100019340.

REVISION	DRAWN	CHECKED	APPROVED	DATE

Norfolk County Council
 Tom McCabe
 Executive Director of
 Community and Environmental Services
 Norfolk County Council
 County Hall, Martineau Lane
 Norwich NR1 2SG

PROJECT TITLE
**GREAT YARMOUTH
 THIRD RIVER CROSSING**

DRAWING TITLE
**FIGURE 12.4
 RIVER YARE COMPARISON
 POINTS
 (REGULATION 5(2)(a))**

DRAWING STATUS
FOR DCO APPLICATION

DRAWN	CHECKED	APPROVED	AUTHORISED
SR	JH	HH	MK

SCALE @ A1 SIZE: 1:10,000 DATE: 28/03/2019 REVISION: P00

DRAWING NUMBER
 GYTRC-WSP-EGN-XX-DR-EN-2103

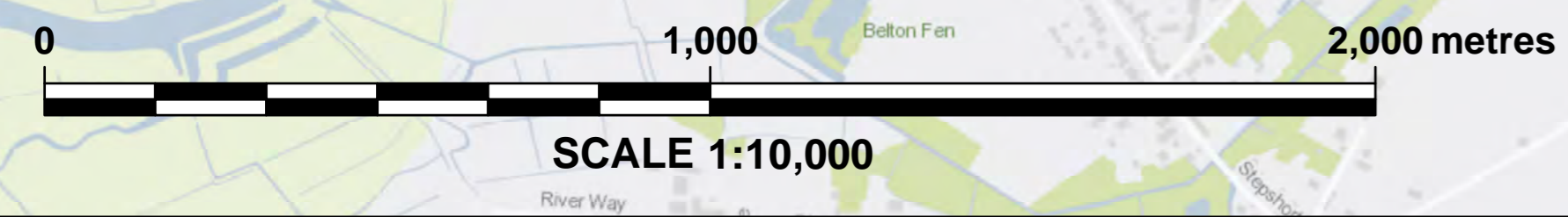

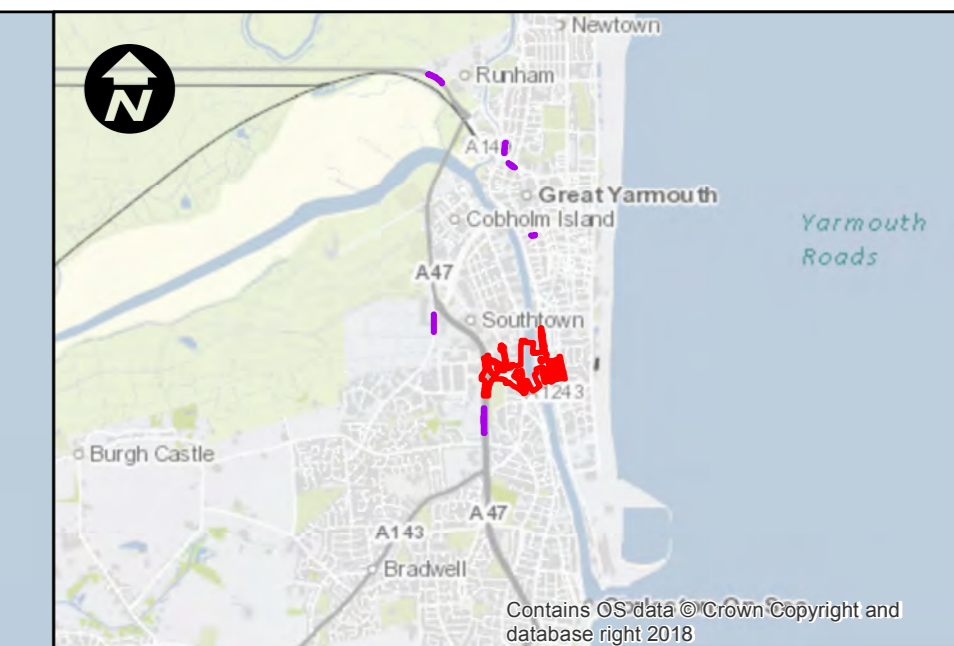
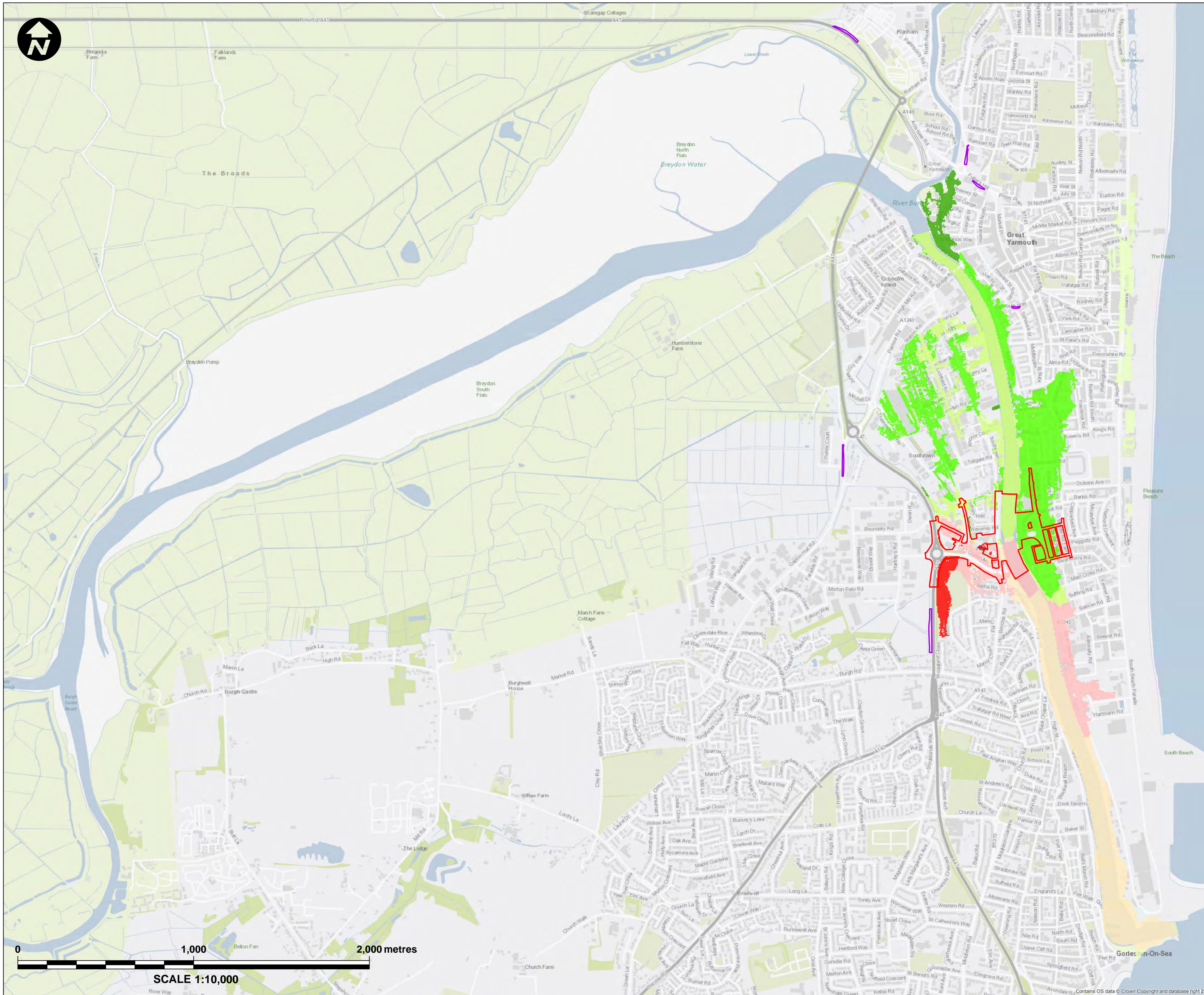

Key:

- Principal Application Site
- Satellite Application Sites

Change in Flood Depth (m)

- Greater than -0.3
- 0.1 to -0.3
- 0.02 to -0.1
- 0 to -0.02
- 0
- 0 to 0.02
- 0.02 to 0.1
- 0.1 to 0.3
- Greater than 0.3

Mapping reproduced by permission of Ordnance Survey on behalf of HMSO.
 © Crown copyright and database rights 2018 Ordnance Survey 100019340.

REVISION	DRAWN	CHECKED	APPROVED	DATE

DESCRIPTION

Norfolk County Council
 Tom McCabe
 Executive Director of
 Community and Environmental Services
 Norfolk County Council
 County Hall, Martineau Lane
 Norwich NR1 2SG

PROJECT TITLE
**GREAT YARMOUTH
 THIRD RIVER CROSSING**

DRAWING TITLE
 FIGURE 12.5
 SCHEME – BASELINE COMPARISON,
 0.5% AEP PRESENT DAY EVENT
 (REGULATION 5(2)(a))

DRAWING STATUS
 FOR DCO APPLICATION

DRAWN	CHECKED	APPROVED	AUTHORISED
SR	JH	HH	MK

SCALE @ A1 SIZE	DATE	REVISION
1:10,000	28/03/2019	P00

DRAWING NUMBER
 GYTRC-WSP-EGN-XX-DR-EN-2104

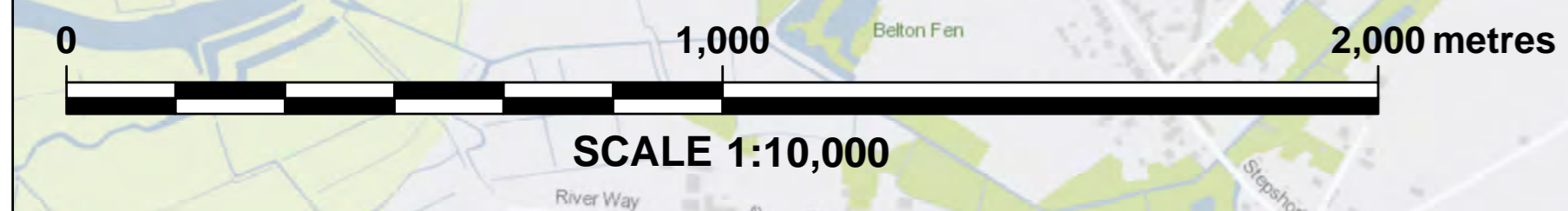

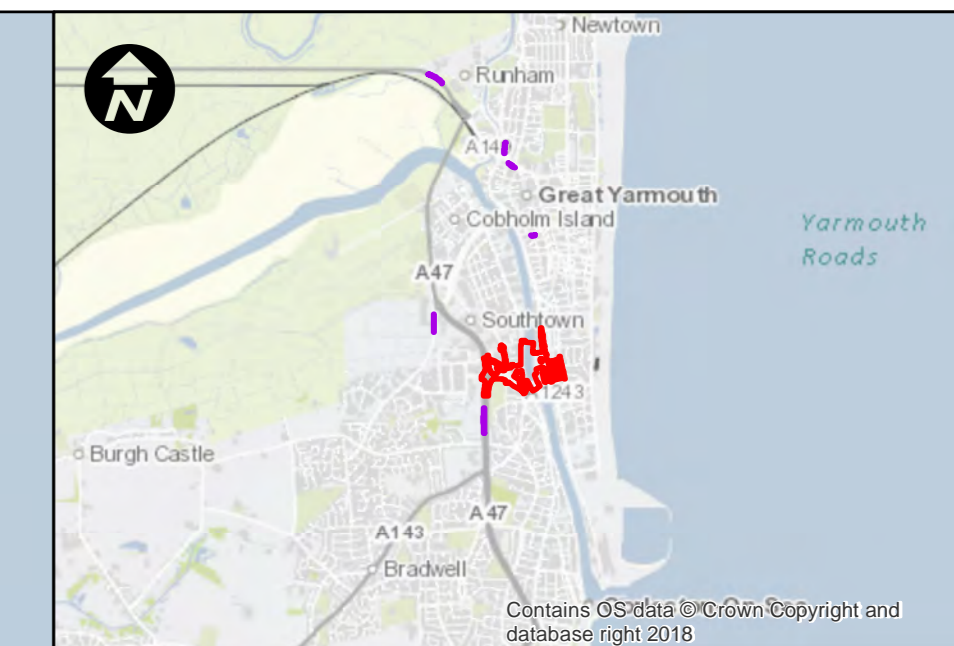
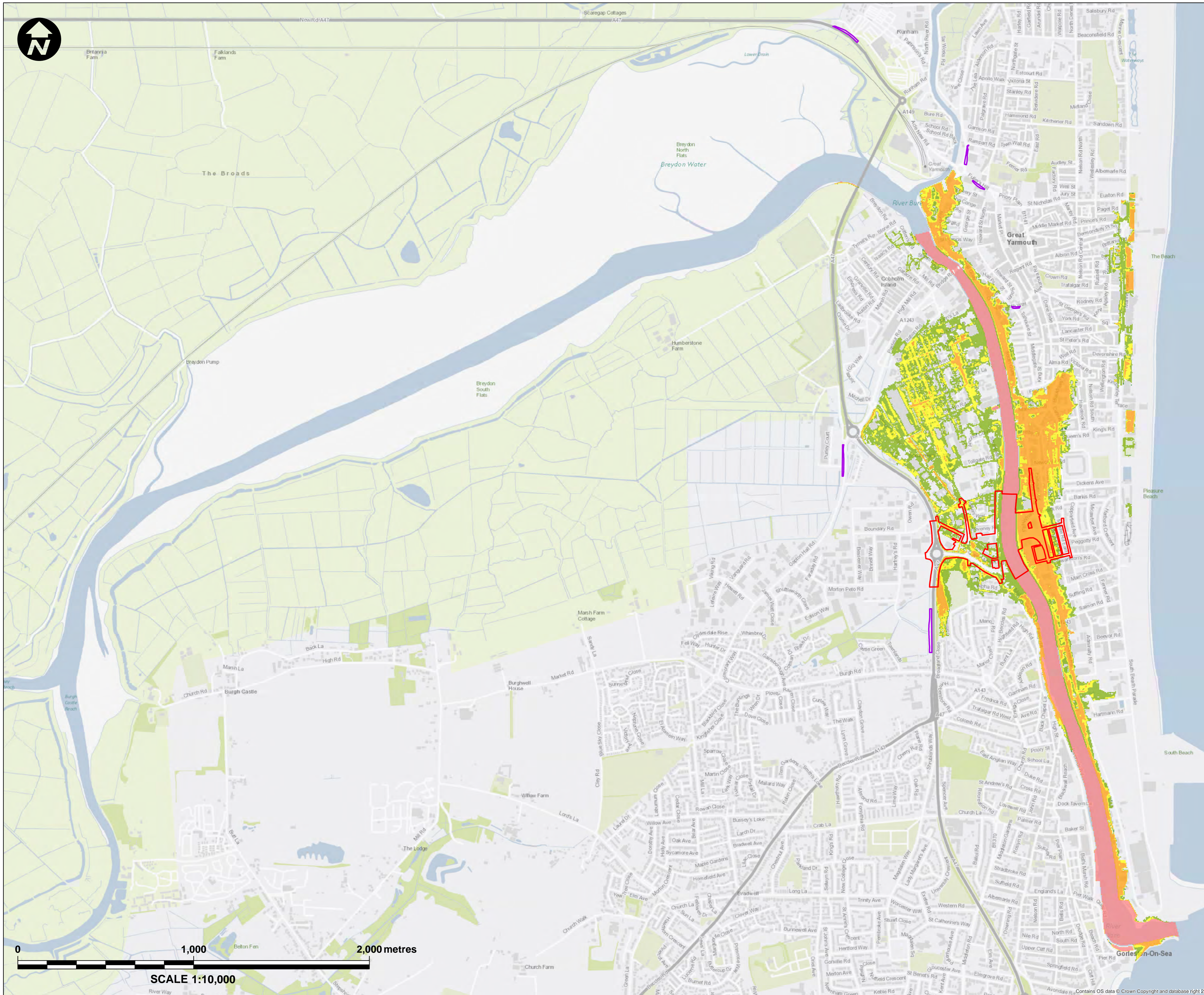

Key:

- Principal Application Site
- Satellite Application Sites

Flood Hazard to People

- No Hazard
- Very low hazard
- Danger for some
- Danger for most
- Danger for all

Mapping reproduced by permission of Ordnance Survey on behalf of HMSO.
 © Crown copyright and database rights 2018 Ordnance Survey 100019340.

REVISION	DRAWN	CHECKED	APPROVED	DATE

DESCRIPTION

Norfolk County Council
 Tom McCabe
 Executive Director of
 Community and Environmental Services
 Norfolk County Council
 County Hall, Martineau Lane
 Norwich NR1 2SG

PROJECT TITLE

**GREAT YARMOUTH
 THIRD RIVER CROSSING**

DRAWING TITLE

**FIGURE 12.6
 FLOOD HAZARD RATING, BASELINE
 0.5% AEP PRESENT DAY EVENT
 (REGULATION 5(2)(a))**

DRAWING STATUS

FOR DCO APPLICATION

DRAWN	CHECKED	APPROVED	AUTHORISED
PM	JH	HH	MK

SCALE @ A1 SIZE	DATE	REVISION
1:10,000	28/03/2019	P00

DRAWING NUMBER

GYTRC-WSP-EGN-XX-DR-EN-2105



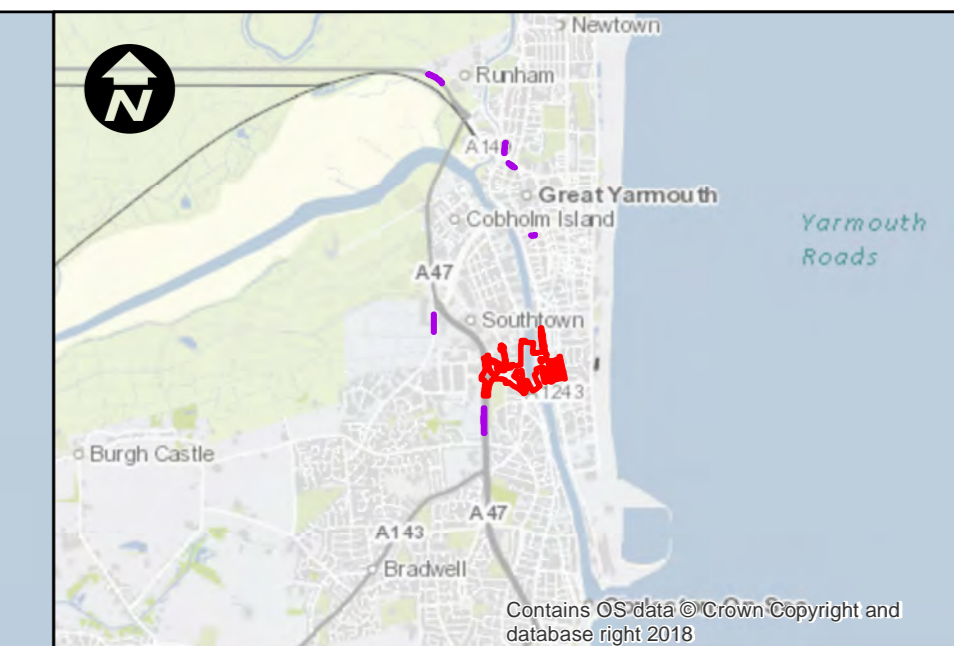
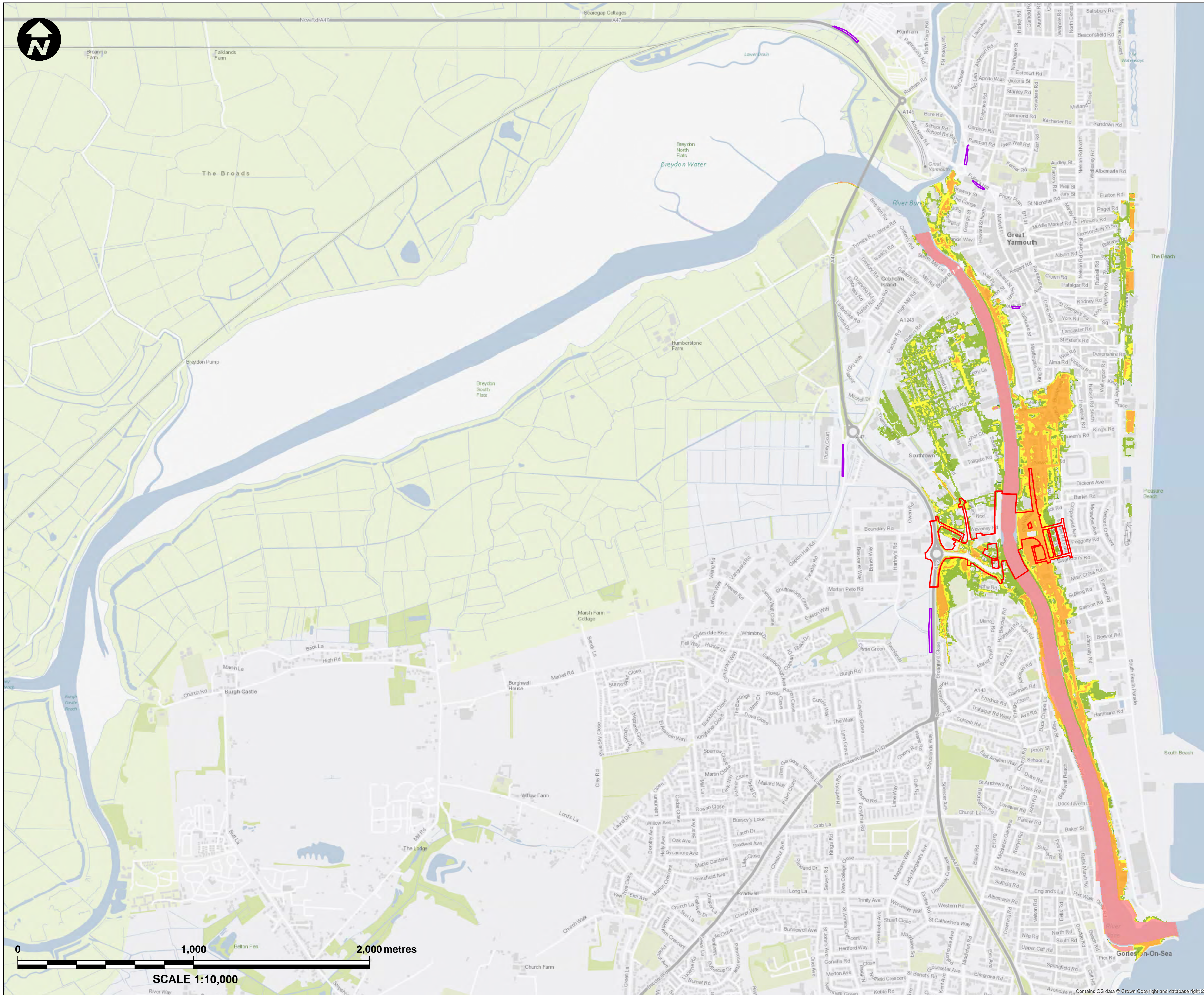

- Key:**
- Principal Application Site
 - Satellite Application Sites
- Flood Hazard to People**
- No hazard
 - Very low hazard
 - Danger for some
 - Danger for most
 - Danger for all

Mapping reproduced by permission of Ordnance Survey on behalf of HMSO.
 © Crown copyright and database rights 2018 Ordnance Survey 100019340.

REVISION	DRAWN	CHECKED	APPROVED	DATE

DESCRIPTION

Norfolk County Council
 Tom McCabe
 Executive Director of
 Community and Environmental Services
 Norfolk County Council
 County Hall, Martineau Lane
 Norwich NR1 2SG

PROJECT TITLE

GREAT YARMOUTH THIRD RIVER CROSSING

DRAWING TITLE

FIGURE 12.7 FLOOD HAZARD RATING, SCHEME 0.5% AEP PRESENT DAY EVENT (REGULATION 5(2)(a))

DRAWING STATUS

FOR DCO APPLICATION

DRAWN	CHECKED	APPROVED	AUTHORISED
PM	JH	HH	MK

SCALE @ A1 SIZE	DATE	REVISION
1:10,000	28/03/2019	P00

DRAWING NUMBER

GYTRC-WSP-EGN-XX-DR-EN-2106

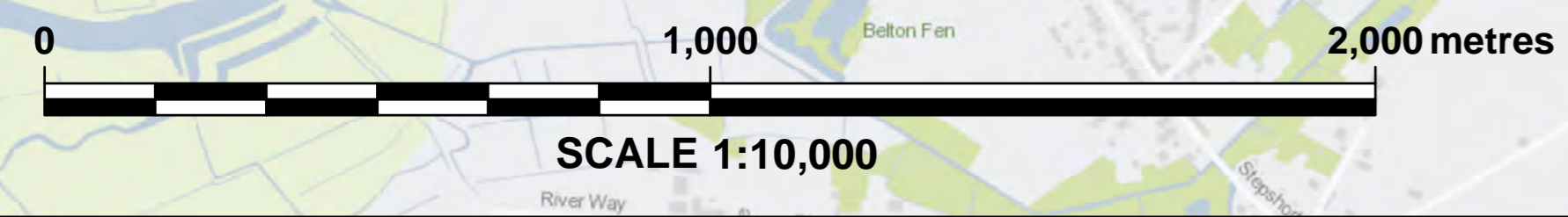

SCALE 1:10,000

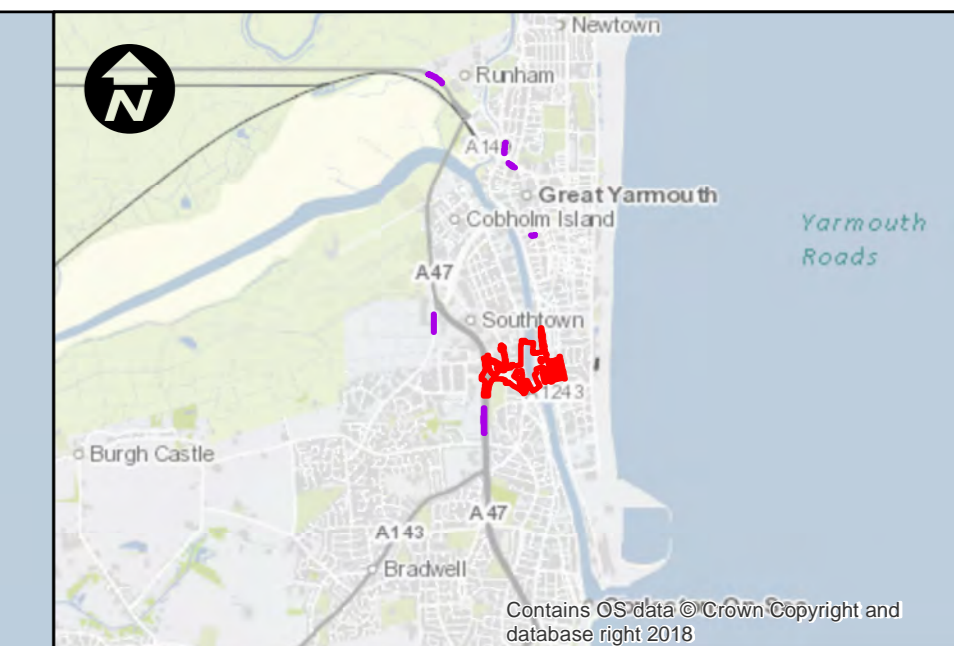
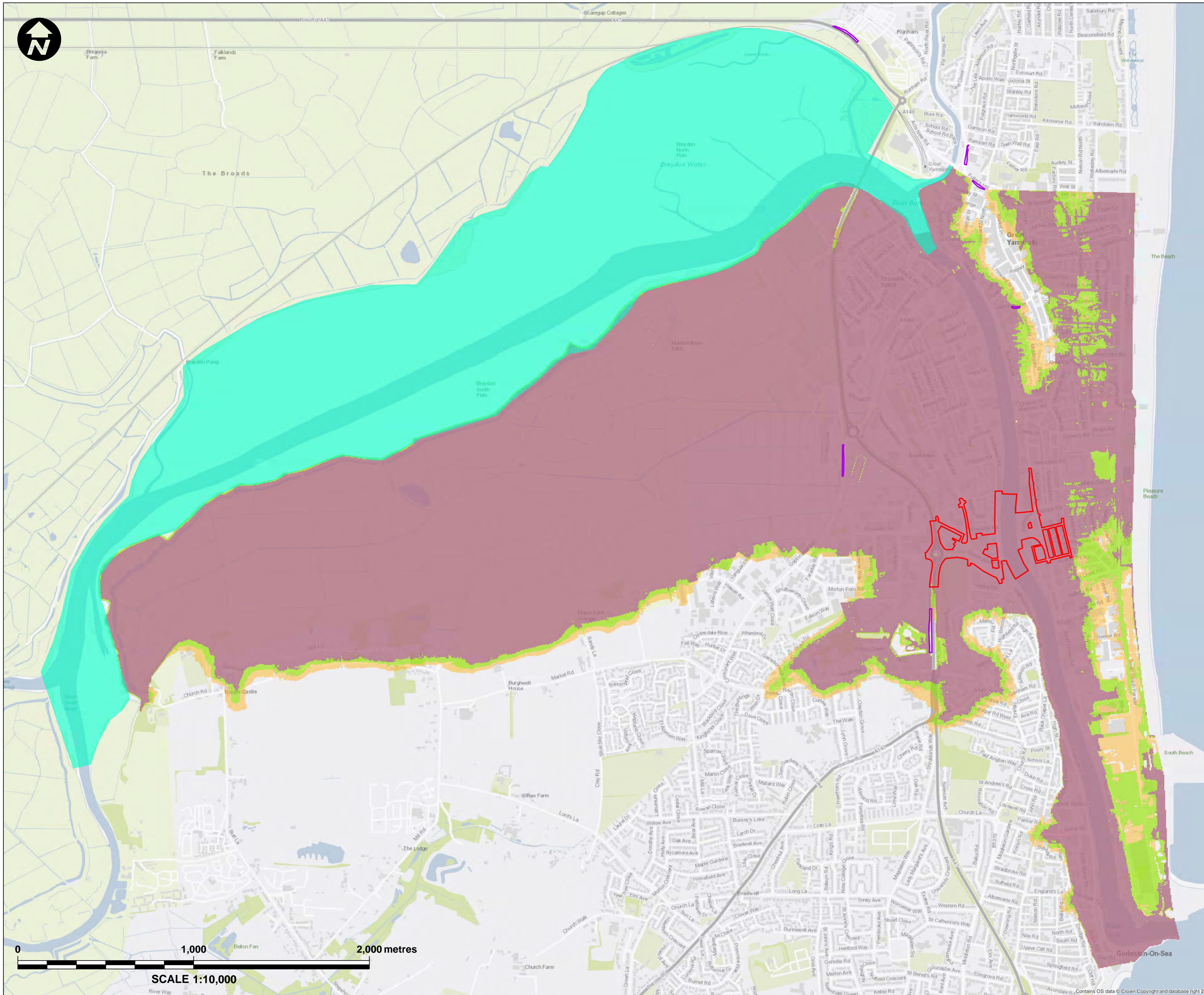

- Key:**
- Principal Application Site
 - Satellite Application Sites
 - Breydon Water
 - 5% Annual Exceedance Probability (AEP) Event
 - 0.5% AEP Event
 - 0.1% AEP Event

Mapping reproduced by permission of Ordnance Survey on behalf of HMSO.
 © Crown copyright and database rights 2018 Ordnance Survey 100019340.

REVISION	DRAWN	CHECKED	APPROVED	DATE

Norfolk County Council
 Tom McCabe
 Executive Director of
 Community and Environmental Services
 Norfolk County Council
 County Hall, Martineau Lane
 Norwich NR1 2SG

PROJECT TITLE
**GREAT YARMOUTH
 THIRD RIVER CROSSING**

DRAWING TITLE
**FIGURE 12.8
 BASELINE CLIMATE CHANGE
 MODELLED FLOOD EXTENTS
 (REGULATION 5(2)(a))**

DRAWING STATUS
FOR DCO APPLICATION

DRAWN	CHECKED	APPROVED	AUTHORISED
PM	JH	HH	MK

SCALE @ A1 SIZE	DATE	REVISION
1:10,000	29/03/2019	P00

DRAWING NUMBER
 GYTRC-WSP-EGN-XX-DR-EN-2107

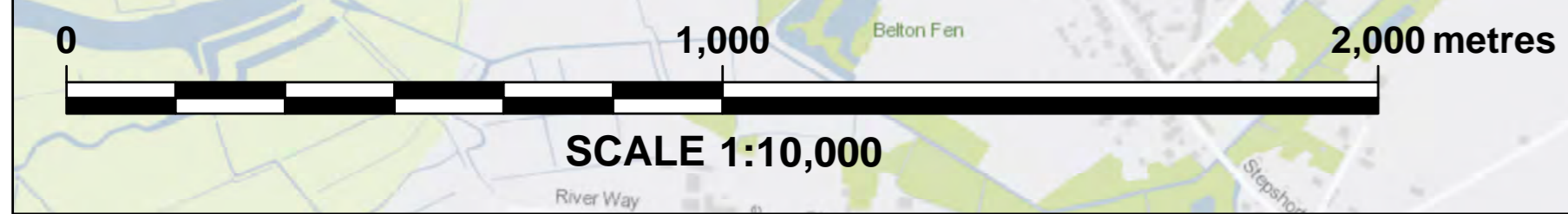

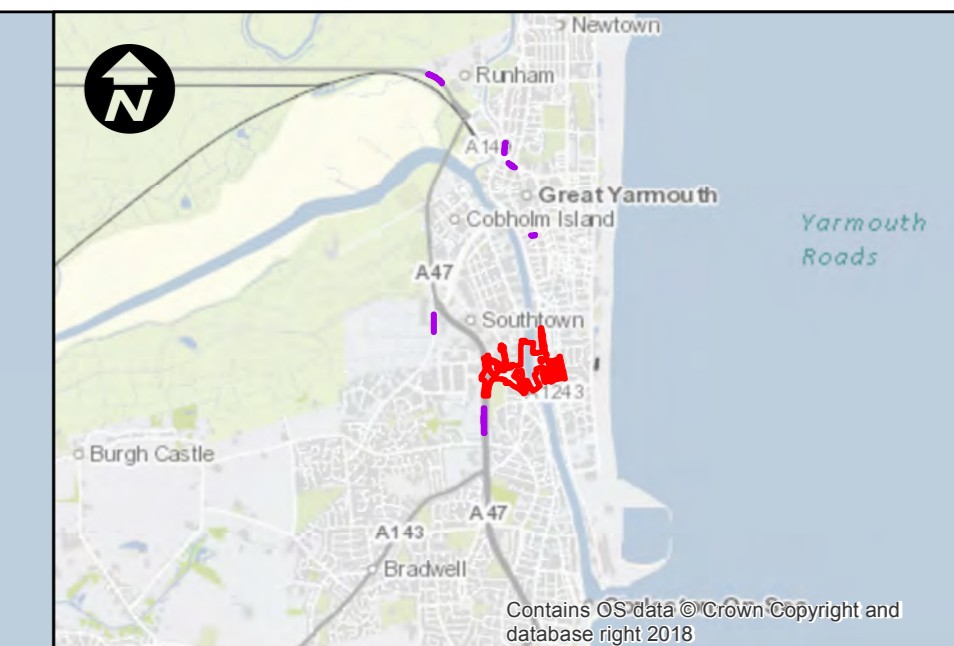
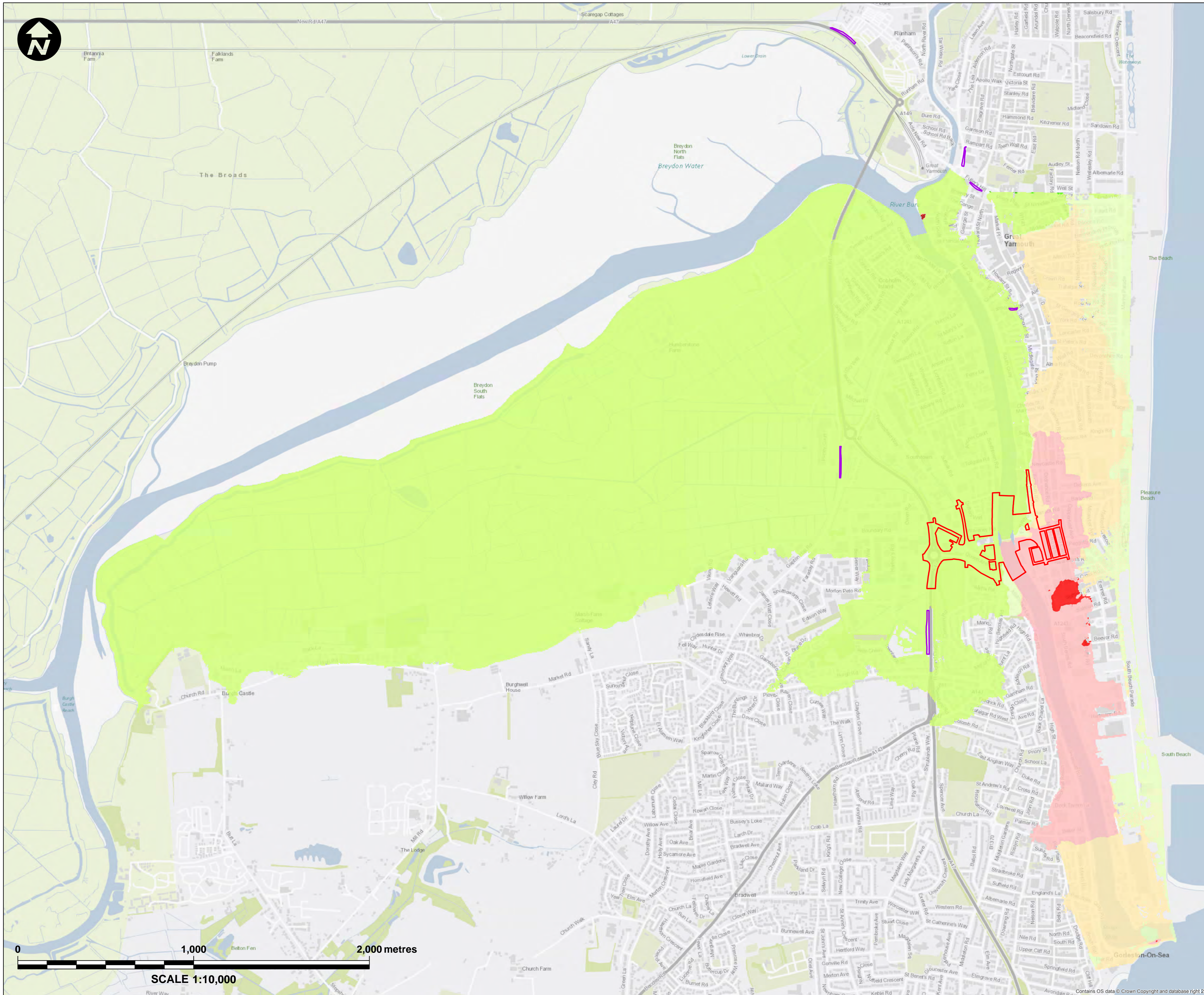

Key:

- Principal Application Site
- Satellite Application Sites

Change in flood depth (m)

- Greater than -0.3
- 0.1 to -0.3
- 0.02 to -0.1
- 0 to -0.02
- 0
- 0 to 0.02
- 0.02 to 0.1
- 0.1 to 0.3
- Greater than 0.3

Mapping reproduced by permission of Ordnance Survey on behalf of HMSO.
 © Crown copyright and database rights 2018 Ordnance Survey 100019340.

REVISION	DRAWN	CHECKED	APPROVED	DATE

Norfolk County Council
 Tom McCabe
 Executive Director of
 Community and Environmental Services
 Norfolk County Council
 County Hall, Martineau Lane
 Norwich NR1 2SG

PROJECT TITLE
**GREAT YARMOUTH
 THIRD RIVER CROSSING**

DRAWING TITLE
 FIGURE 12.9
 SCHEME – BASELINE COMPARISON,
 0.5% AEP CLIMATE CHANGE EVENT
 (REGULATION 5(2)(a))

DRAWING STATUS
 FOR DCO APPLICATION

DRAWN	CHECKED	APPROVED	AUTHORISED
PM	JH	HH	MK

SCALE @ A1 SIZE	DATE	REVISION
1:10,000	29/03/2019	P00

DRAWING NUMBER
 GYTRC-WSP-EGN-XX-DR-EN-2108

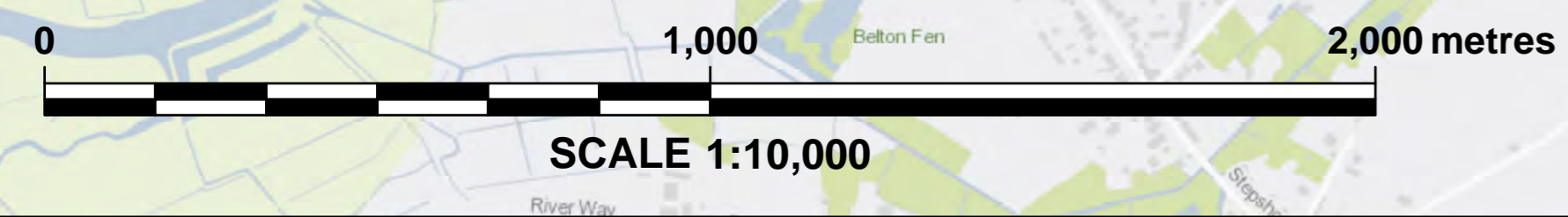

Contains OS data © Crown Copyright and database right 2018

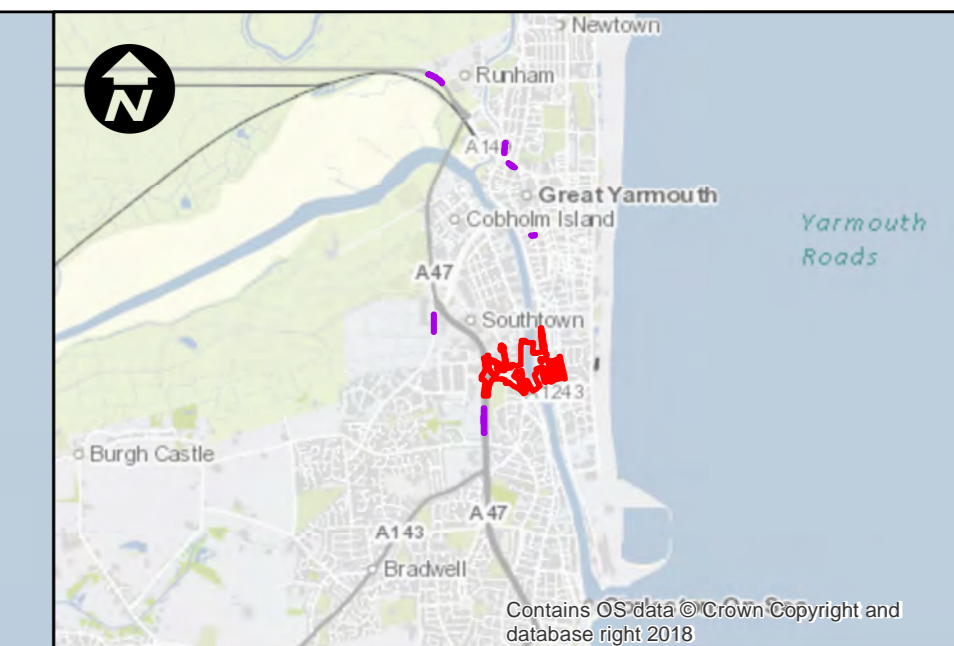
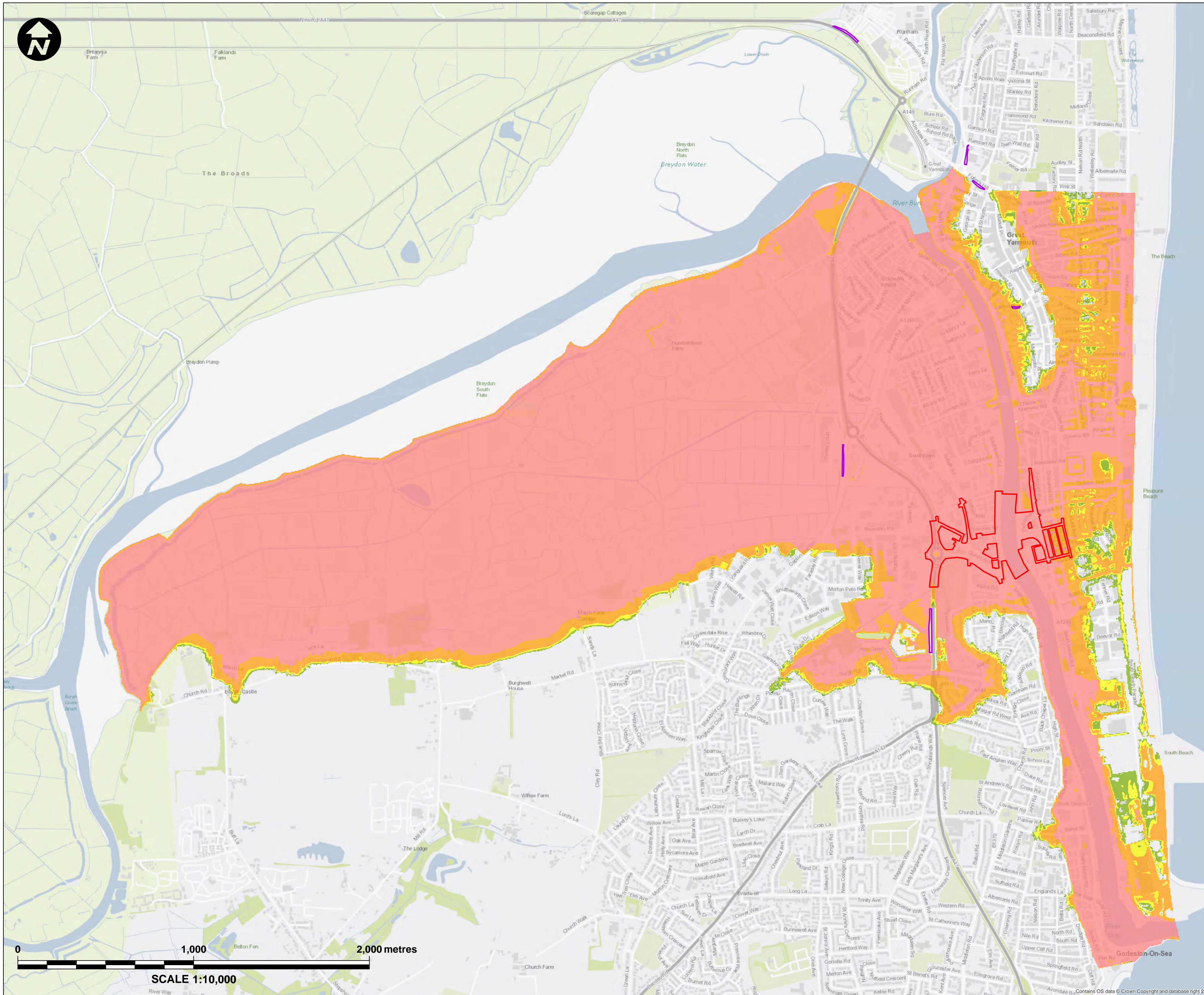

Key:

- Principal Application Site
- Satellite Application Sites

Flood Hazard to People

- No hazard
- Very low hazard
- Danger for some
- Danger for most
- Danger for all

Mapping reproduced by permission of Ordnance Survey on behalf of HMSO.
 © Crown copyright and database rights 2018 Ordnance Survey 100019340.

REVISION	DRAWN	CHECKED	APPROVED	DATE

DESCRIPTION

Norfolk County Council
 Tom McCabe
 Executive Director of
 Community and Environmental Services
 Norfolk County Council
 County Hall, Martineau Lane
 Norwich NR1 2SG

PROJECT TITLE

**GREAT YARMOUTH
 THIRD RIVER CROSSING**

DRAWING TITLE

FIGURE 12.10
 FLOOD HAZARD RATING, BASELINE
 0.5% AEP CLIMATE CHANGE EVENT
 (REGULATION 5(2)(a))

DRAWING STATUS

FOR DCO APPLICATION

DRAWN	CHECKED	APPROVED	AUTHORISED
PM	JH	HH	MK

SCALE @ A1 SIZE	DATE	REVISION
1:10,000	29/03/2019	P00

DRAWING NUMBER

GYTRC-WSP-EGN-XX-DR-EN-2109

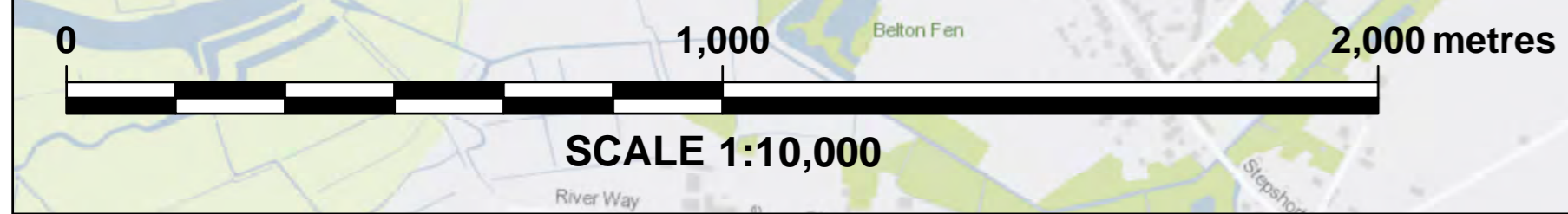

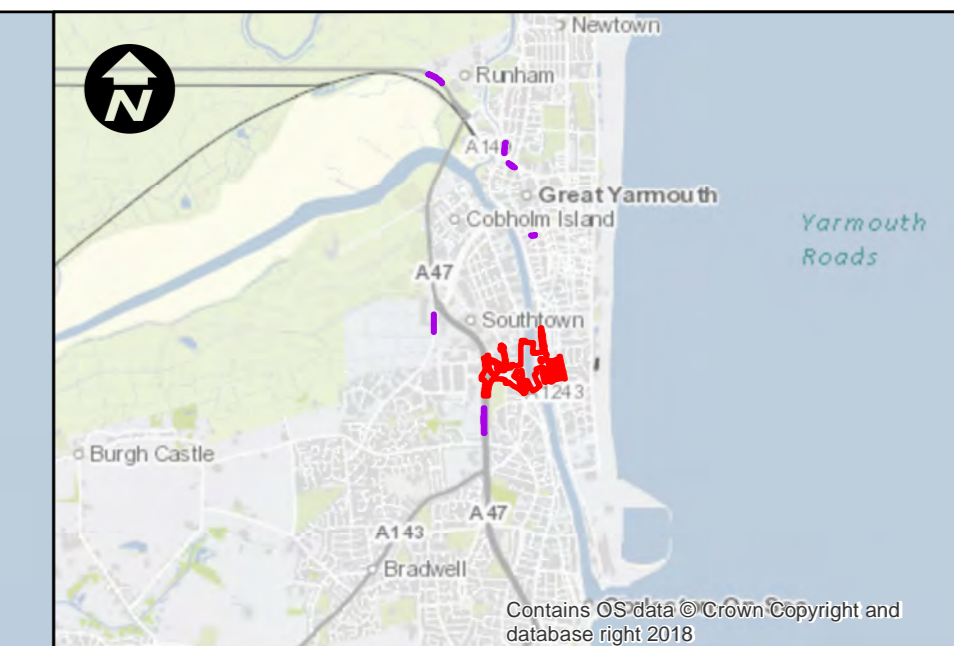
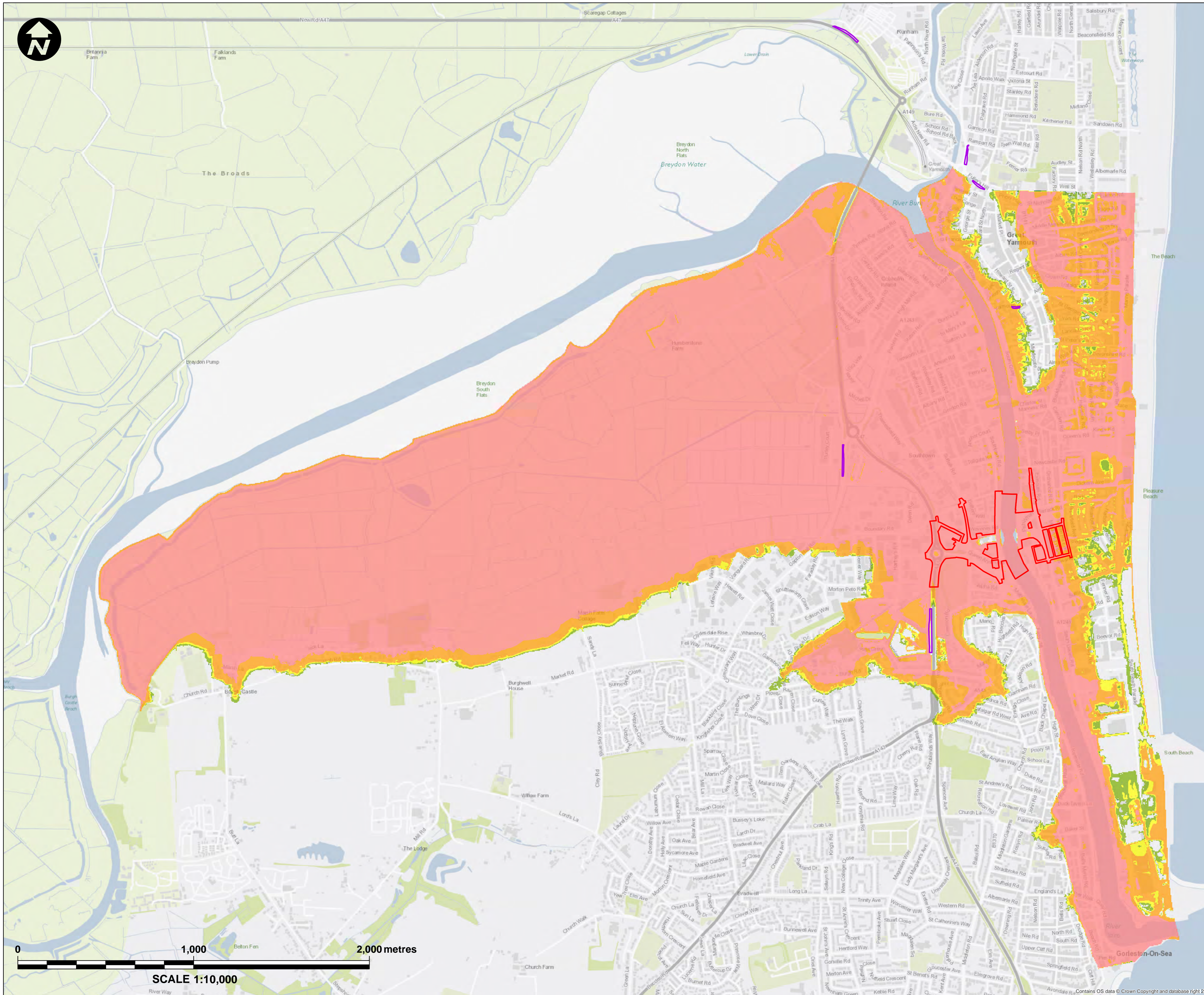

Key:

- Principal Application Site
- Satellite Application Sites

Flood Hazard to People

- No hazard
- Very low hazard
- Danger for some
- Danger for most
- Danger for all

Mapping reproduced by permission of Ordnance Survey on behalf of HMSO.
 © Crown copyright and database rights 2018 Ordnance Survey 100019340.

REVISION	DRAWN	CHECKED	APPROVED	DATE

DESCRIPTION

Norfolk County Council
 Tom McCabe
 Executive Director of
 Community and Environmental Services
 Norfolk County Council
 County Hall, Martineau Lane
 Norwich NR1 2SG

PROJECT TITLE

GREAT YARMOUTH THIRD RIVER CROSSING

DRAWING TITLE

FIGURE 12.11 FLOOD HAZARD RATING, SCHEME 0.5% AEP CLIMATE CHANGE EVENT (REGULATION 5(2)(a))

DRAWING STATUS

FOR DCO APPLICATION

DRAWN	CHECKED	APPROVED	AUTHORISED
PM	JH	HH	MK

SCALE @ A1 SIZE	DATE	REVISION
1:10,000	29/03/2019	P00

DRAWING NUMBER

GYTRC-WSP-EGN-XX-DR-EN-2110

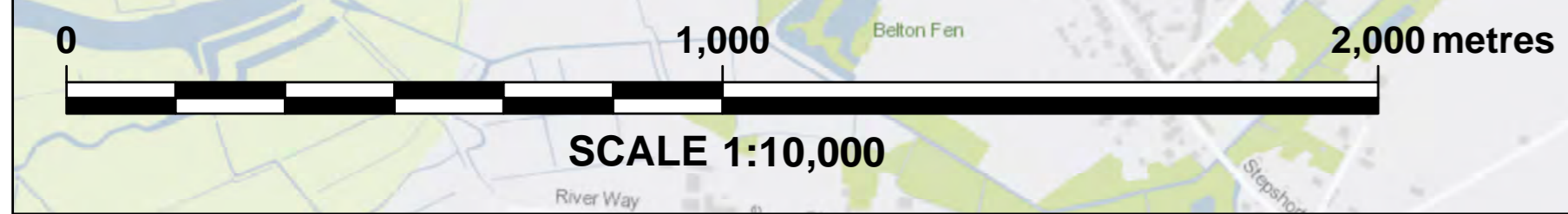

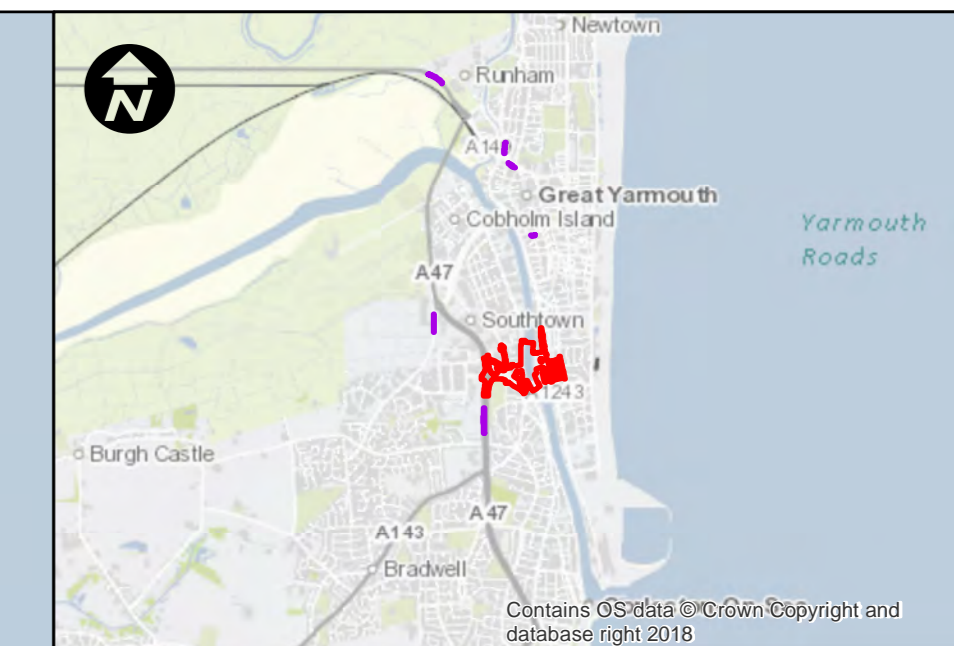
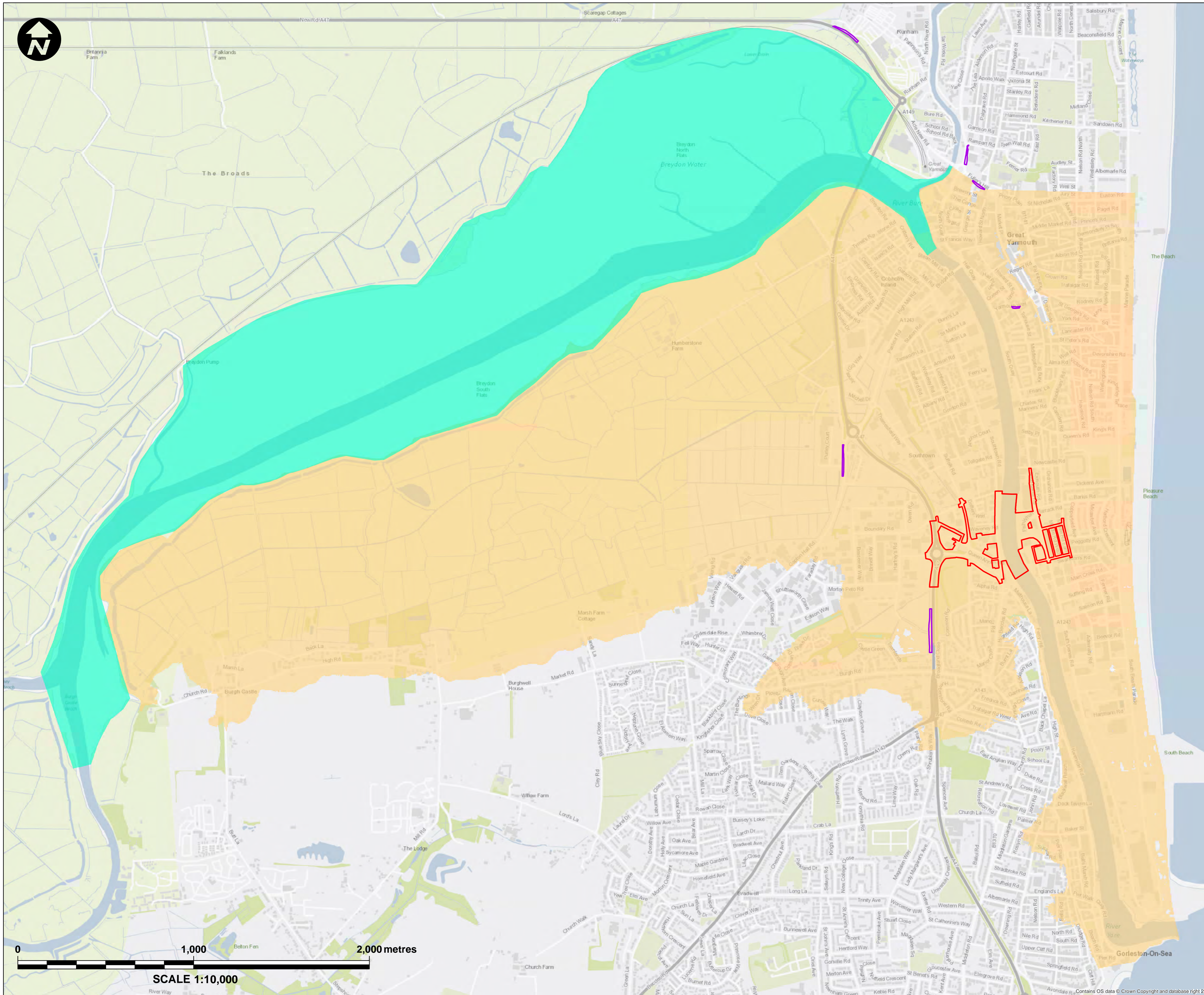

- Key:**
- Principal Application Site
 - Satellite Application Sites
 - Breydon Water
 - Baseline 0.5% AEP H++ Outline and Scheme 0.5% AEP H++ Outline

Mapping reproduced by permission of Ordnance Survey on behalf of HMSO.
 © Crown copyright and database rights 2018 Ordnance Survey 100019340.

REVISION	DRAWN	CHECKED	APPROVED	DATE

Norfolk County Council
 Tom McCabe
 Executive Director of
 Community and Environmental Services
 Norfolk County Council
 County Hall, Martineau Lane
 Norwich NR1 2SG

PROJECT TITLE
**GREAT YARMOUTH
 THIRD RIVER CROSSING**

DRAWING TITLE
**FIGURE 12.12
 BASELINE AND SCHEME 0.5% AEP
 H++ EVENT FLOOD EXTENTS
 (REGULATION 5(2)(a))**

DRAWING STATUS
FOR DCO APPLICATION

DRAWN	CHECKED	APPROVED	AUTHORISED
PM	JH	HH	MK

SCALE @ A1 SIZE	DATE	REVISION
1:10,000	29/03/2019	P00

DRAWING NUMBER
 GYTRC-WSP-EGN-XX-DR-EN-2111

SCALE 1:10,000

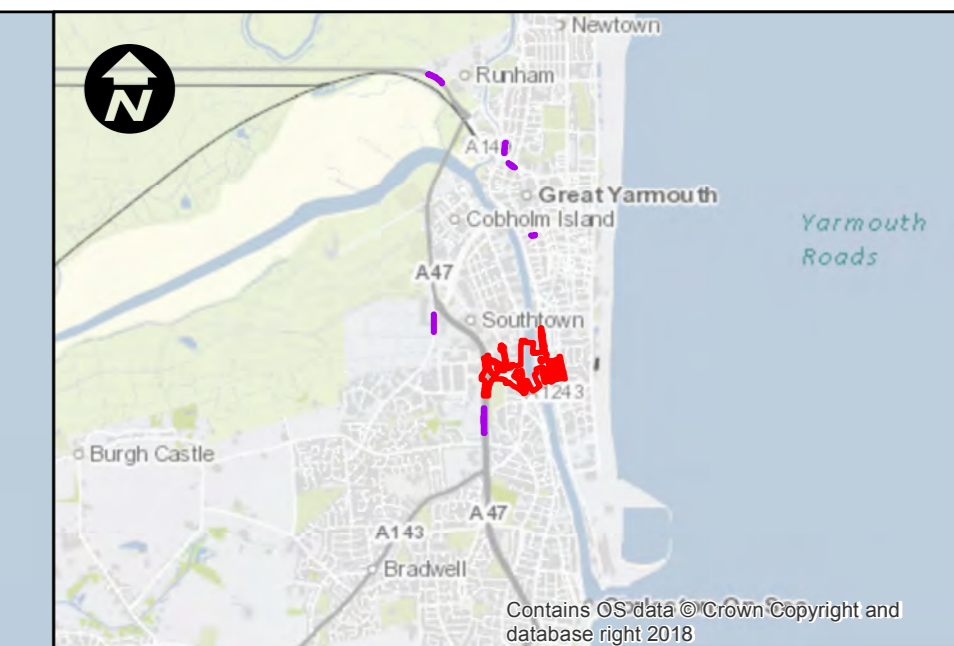
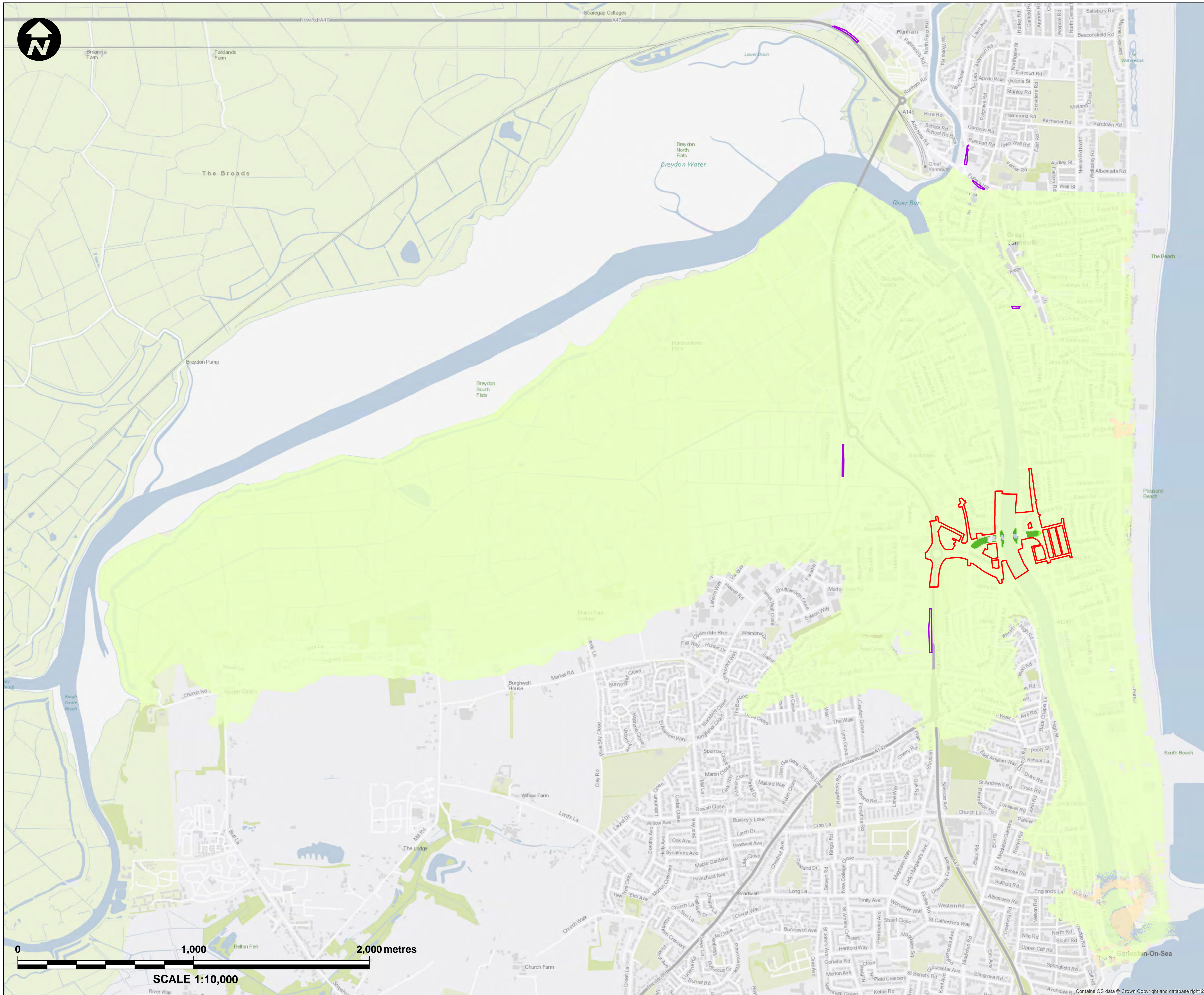

Key:

- Principal Application Site
- Satellite Application Sites

Change in flood depth (m)

- More than -0.3
- 0.3 to -0.1
- 0.1 to -0.02
- 0.02 to 0
- 0
- 0 to 0.02
- 0.02 to 0.1
- 0.1 to 0.3
- More than 0.3

Mapping reproduced by permission of Ordnance Survey on behalf of HMSO.
 © Crown copyright and database rights 2018 Ordnance Survey 100019340.

REVISION	DRAWN	CHECKED	APPROVED	DATE

DESCRIPTION

Norfolk County Council
 Tom McCabe
 Executive Director of
 Community and Environmental Services
 Norfolk County Council
 County Hall, Martineau Lane
 Norwich NR1 2SG

PROJECT TITLE

**GREAT YARMOUTH
 THIRD RIVER CROSSING**

DRAWING TITLE

FIGURE 12.13
 SCHEME – BASELINE COMPARISON,
 0.5% AEP H++ EVENT
 (REGULATION 5(2)(a))

DRAWING STATUS

FOR DCO APPLICATION

DRAWN	CHECKED	APPROVED	AUTHORISED
PM	JH	HH	MK

SCALE @ A1 SIZE	DATE	REVISION
1:10,000	29/03/2019	P00

DRAWING NUMBER

GYTRC-WSP-EGN-XX-DR-EN-2112

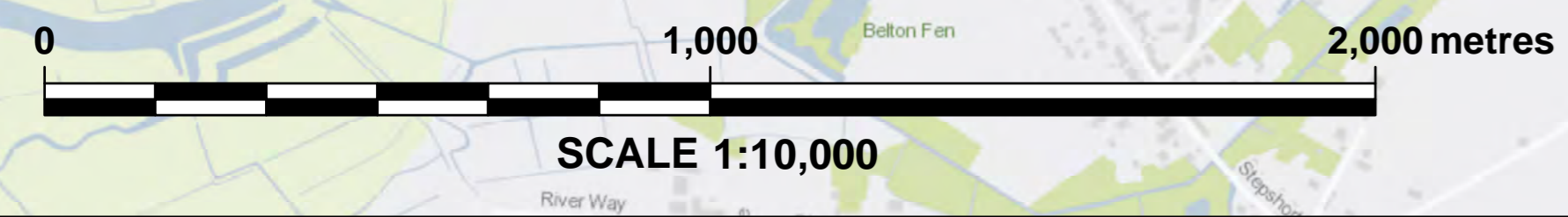

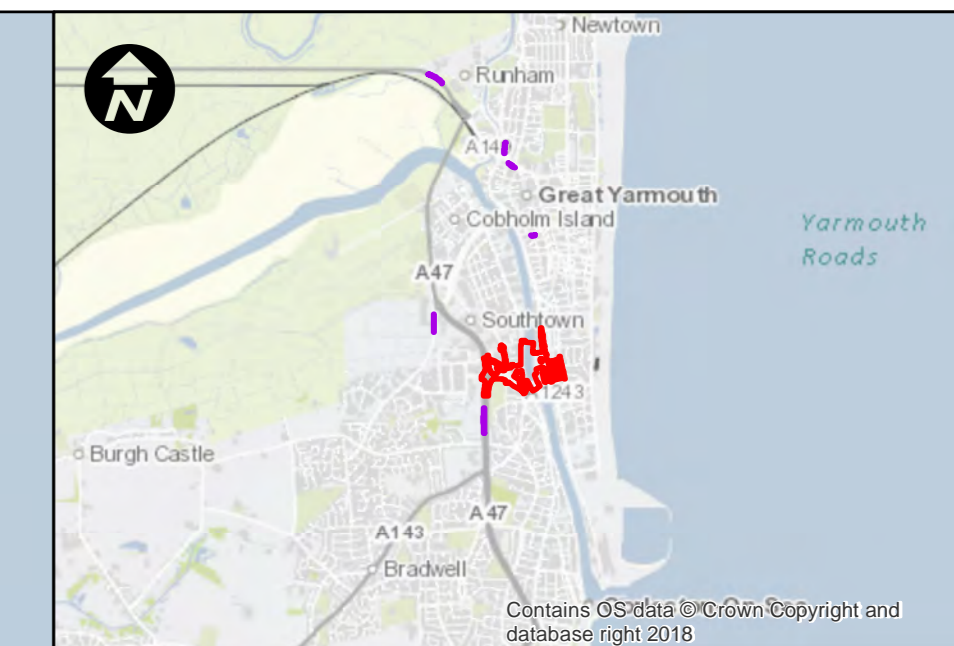
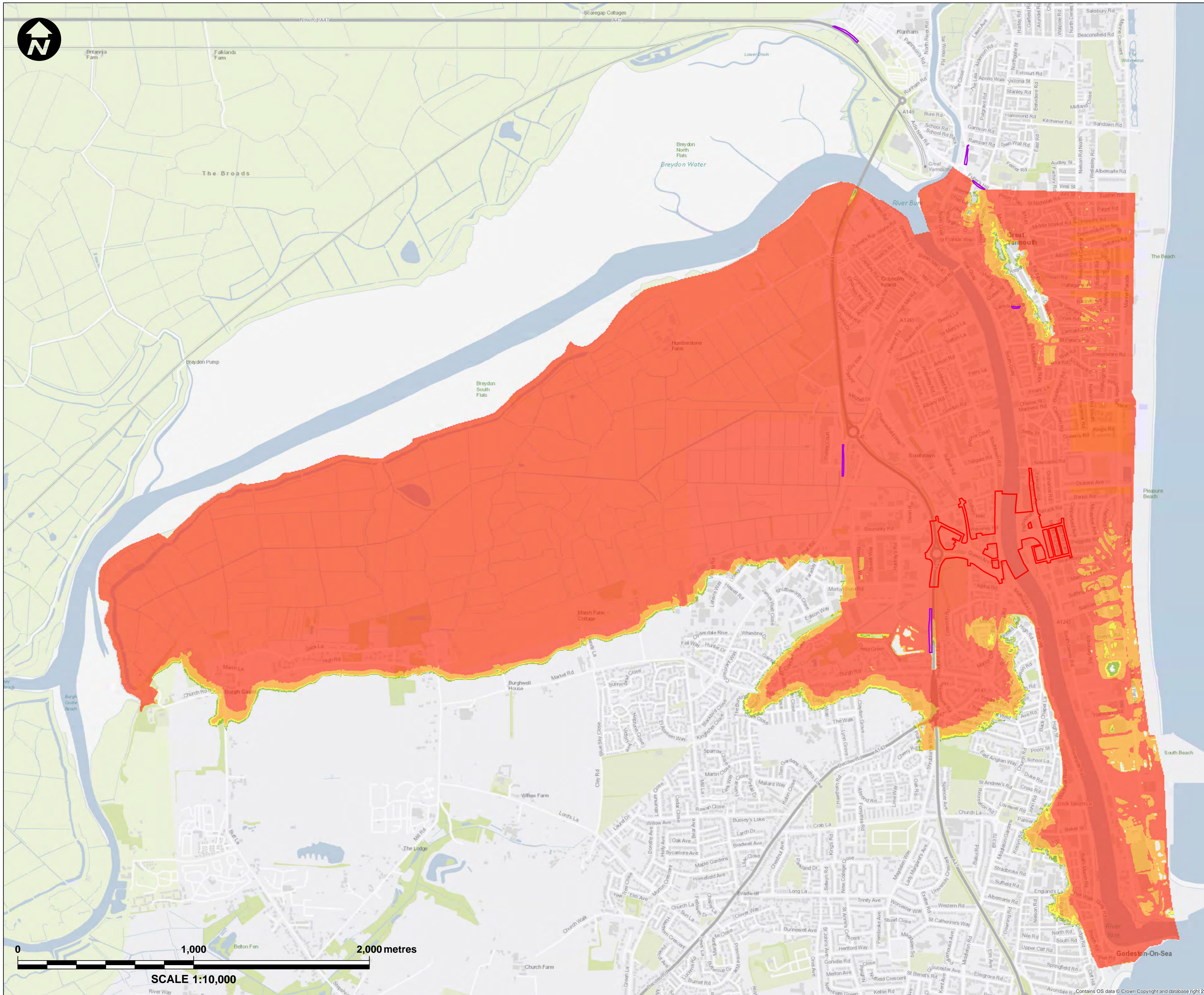

Key:

- Principal Application Site
- Satellite Application Sites

Flood Hazard to People

- No hazard
- Very low hazard
- Danger for some
- Danger for most
- Danger for all

Mapping reproduced by permission of Ordnance Survey on behalf of HMSO.
 © Crown copyright and database rights 2018 Ordnance Survey 100019340.

REVISION	DRAWN	CHECKED	APPROVED	DATE

Norfolk County Council
 Tom McCabe
 Executive Director of
 Community and Environmental Services
 Norfolk County Council
 County Hall, Martineau Lane
 Norwich NR1 2SG

PROJECT TITLE
**GREAT YARMOUTH
 THIRD RIVER CROSSING**

DRAWING TITLE
**FIGURE 12.14
 FLOOD HAZARD RATING, BASELINE
 0.5% AEP H++ EVENT
 (REGULATION 5(2)(a))**

DRAWING STATUS
FOR DCO APPLICATION

DRAWN	CHECKED	APPROVED	AUTHORISED
PM	JH	HH	MK

SCALE @ A1 SIZE	DATE	REVISION
1:10,000	29/03/2019	P00

DRAWING NUMBER
 GYTRC-WSP-EGN-XX-DR-EN-2113

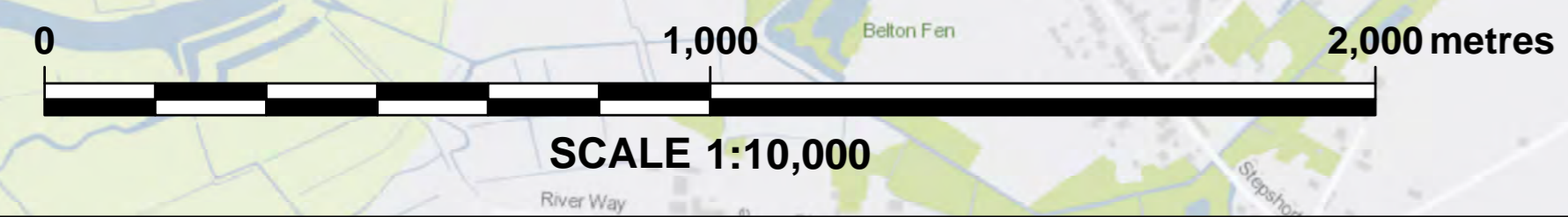

Contains OS data © Crown Copyright and database right 2018

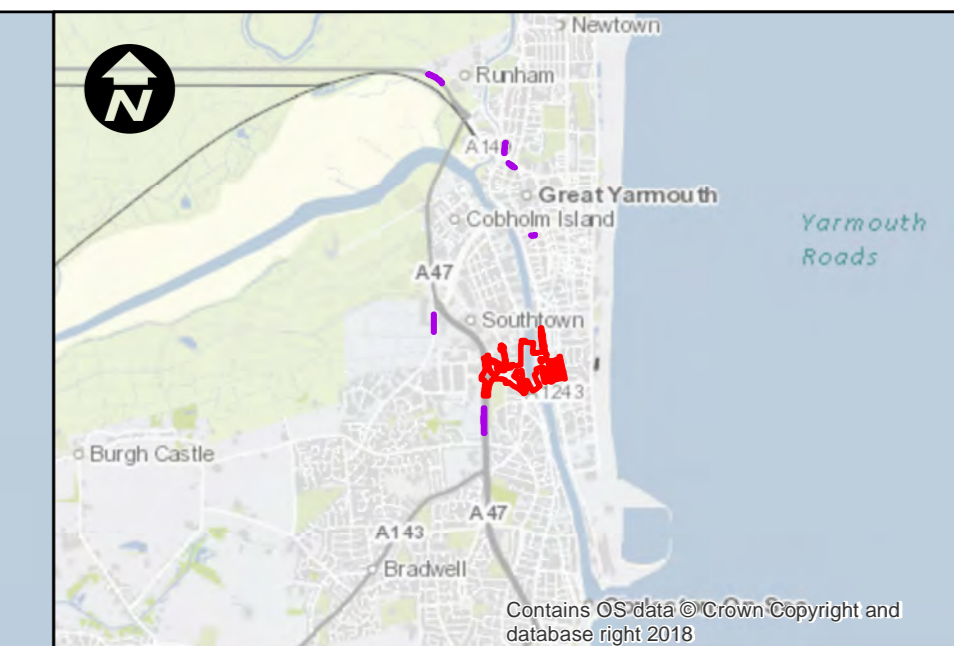
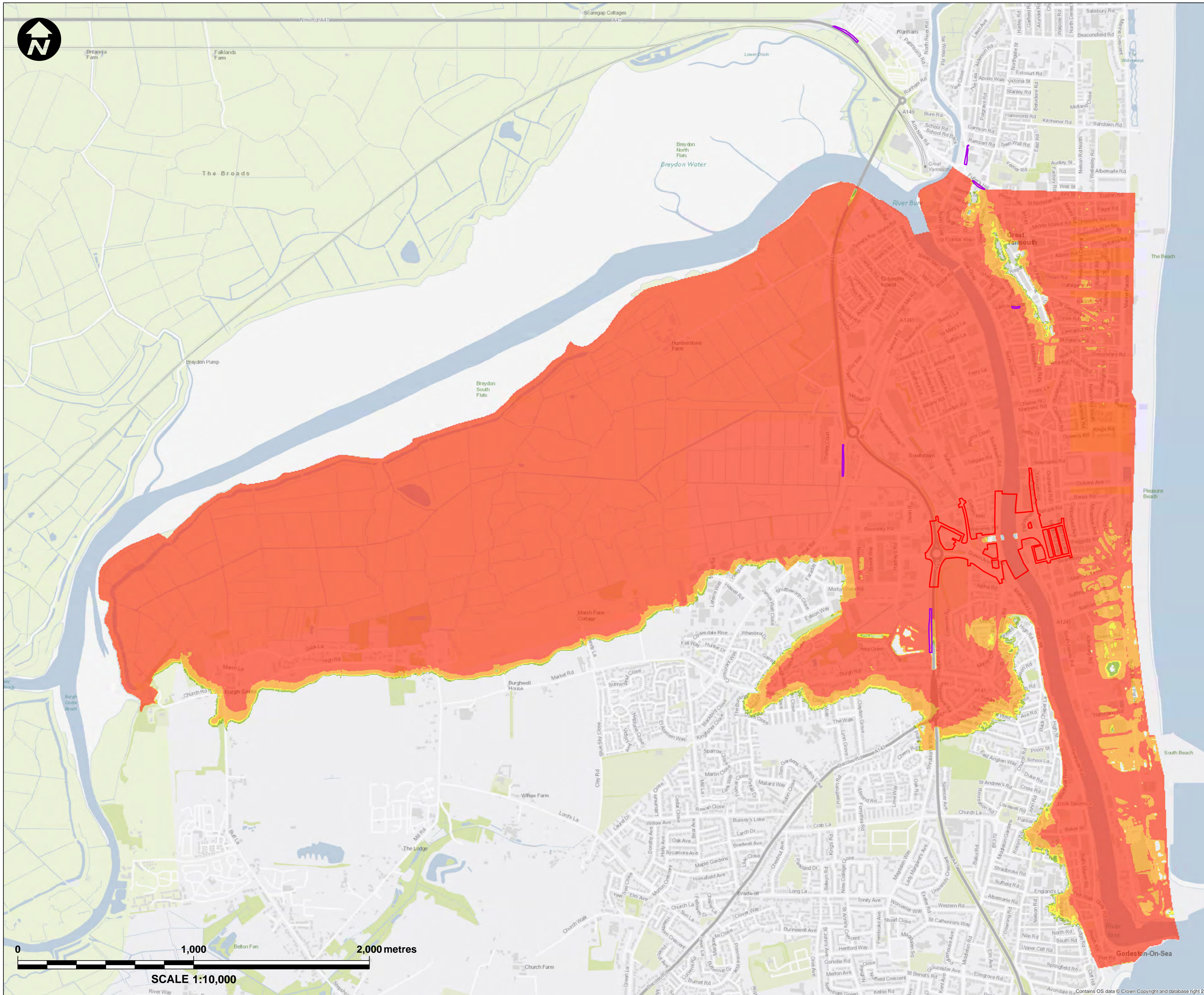

Key:

- Principal Application Site
- Satellite Application Sites

Flood Hazard to People

- No hazard
- Very low hazard
- Danger for some
- Danger for most
- Danger for all

Mapping reproduced by permission of Ordnance Survey on behalf of HMSO.
 © Crown copyright and database rights 2018 Ordnance Survey 100019340.

REVISION	DRAWN	CHECKED	APPROVED	DATE

DESCRIPTION

Norfolk County Council
 Tom McCabe
 Executive Director of
 Community and Environmental Services
 Norfolk County Council
 County Hall, Martineau Lane
 Norwich NR1 2SG

PROJECT TITLE

**GREAT YARMOUTH
 THIRD RIVER CROSSING**

DRAWING TITLE

FIGURE 12.15
 FLOOD HAZARD RATING, SCHEME
 0.5% AEP H++ EVENT
 (REGULATION 5(2)(a))

DRAWING STATUS

FOR DCO APPLICATION

DRAWN	CHECKED	APPROVED	AUTHORISED
PM	JH	HH	MK

SCALE @ A1 SIZE	DATE	REVISION
1:10,000	01/04/2019	P00

DRAWING NUMBER

GYTRC-WSP-EGN-XX-DR-EN-2114

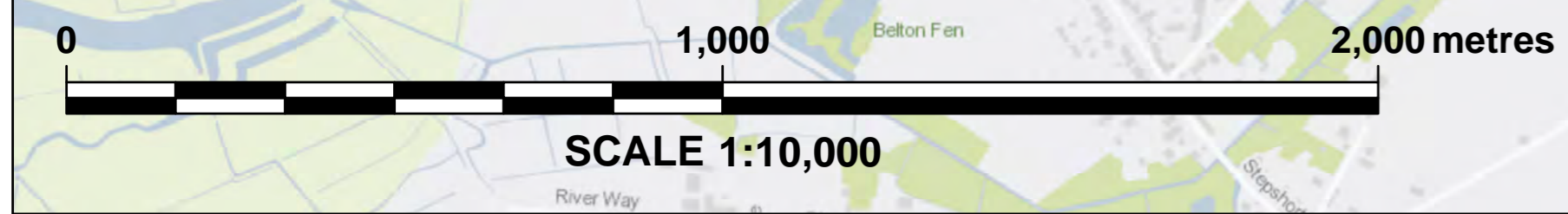

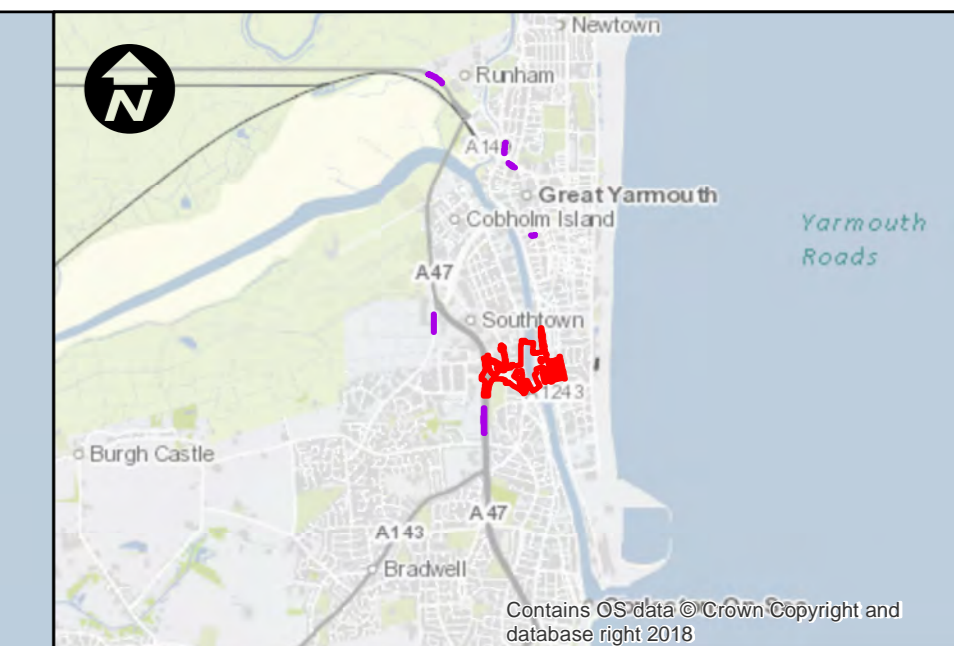
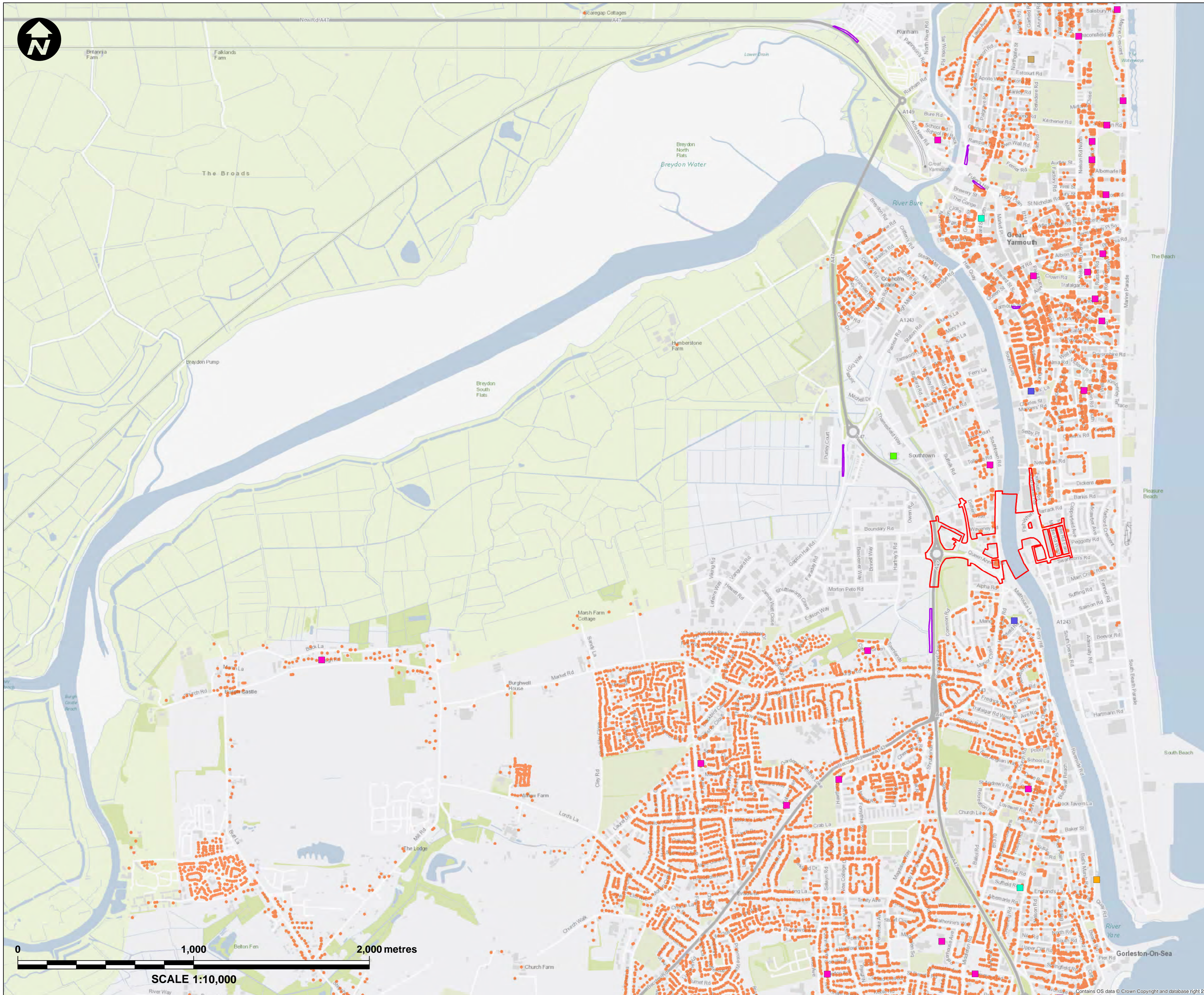

- Key:**
- Principal Application Site
 - Satellite Application Sites
 - Properties
- Sensitive Receptors**
- Hospital
 - Emergency/Rescue Service
 - Police Transport
 - Fire Station
 - Coastguard Rescue
 - Nursing Home

Mapping reproduced by permission of Ordnance Survey on behalf of HMSO.
 © Crown copyright and database rights 2018 Ordnance Survey 100019340.

REVISION	DRAWN	CHECKED	APPROVED	DATE

DESCRIPTION

Norfolk County Council
 Tom McCabe
 Executive Director of
 Community and Environmental Services
 Norfolk County Council
 County Hall, Martineau Lane
 Norwich NR1 2SG

PROJECT TITLE

**GREAT YARMOUTH
 THIRD RIVER CROSSING**

DRAWING TITLE

**FIGURE 12B.1
 FLOOD RISK RECEPTORS IDENTIFIED
 WITHIN ASSESSMENT STUDY AREA
 (REGULATION 5(2)(e))**

DRAWING STATUS

FOR DCO APPLICATION

DRAWN	CHECKED	APPROVED	AUTHORISED
DE	JH	JW	MK

SCALE @ A1 SIZE	DATE	REVISION
1:10,000	11/04/2019	P00

DRAWING NUMBER

GYTRC-WSP-EGN-XX-DR-EN-2115

Contains OS data © Crown Copyright and database right 2018

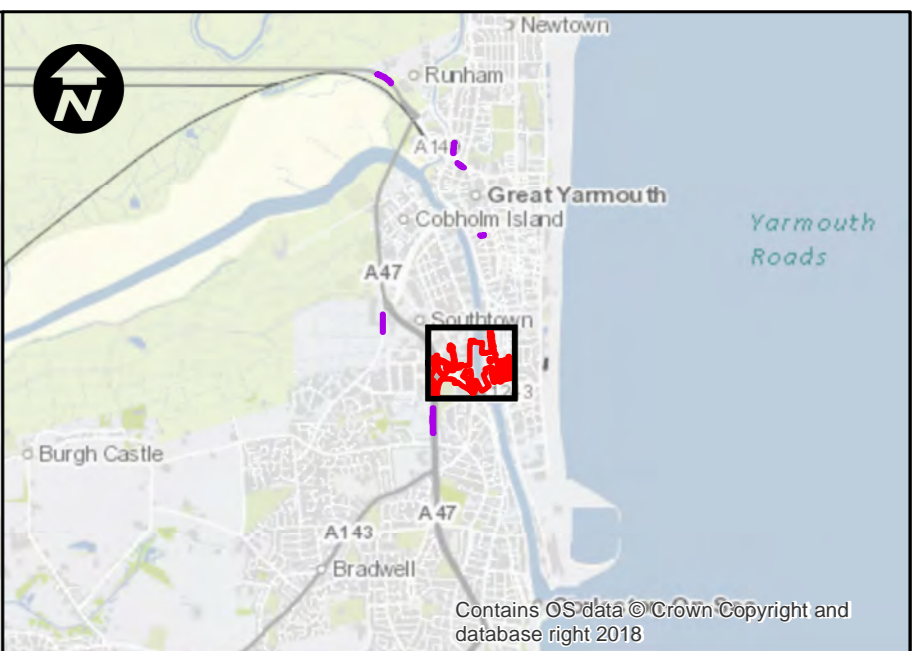

- Key:**
- Principal Application Site
 - Satellite Application Sites
 - ▲ Borehole Locations

Mapping reproduced by permission of Ordnance Survey on behalf of HMSO.
© Crown copyright and database rights 2018 Ordnance Survey 100019340.

REVISION	DRAWN	CHECKED	APPROVED	DATE

DESCRIPTION

Norfolk County Council
 Tom McCabe
 Executive Director of
 Community and Environmental Services
 Norfolk County Council
 County Hall, Martineau Lane
 Norwich NR1 2SG

PROJECT TITLE
**GREAT YARMOUTH
 THIRD RIVER CROSSING**

DRAWING TITLE
**FIGURE 12B.2
 BOREHOLE GROUNDWATER
 MONITORING LOCATIONS
 (REGULATION 5(2)(e))**

DRAWING STATUS
FOR DCO APPLICATION

DRAWN	CHECKED	APPROVED	AUTHORISED
PM	JH	HH	MK

SCALE @ A1 SIZE	DATE	REVISION
1:1,250	29/03/2019	P00

DRAWING NUMBER
GYTRC-WSP-EGN-XX-DR-EN-2116

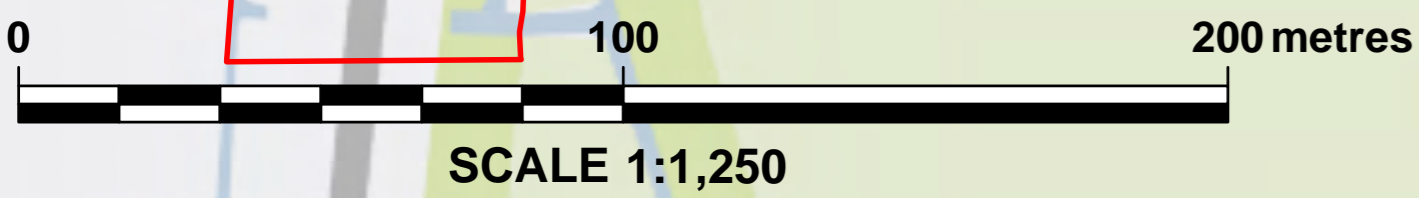

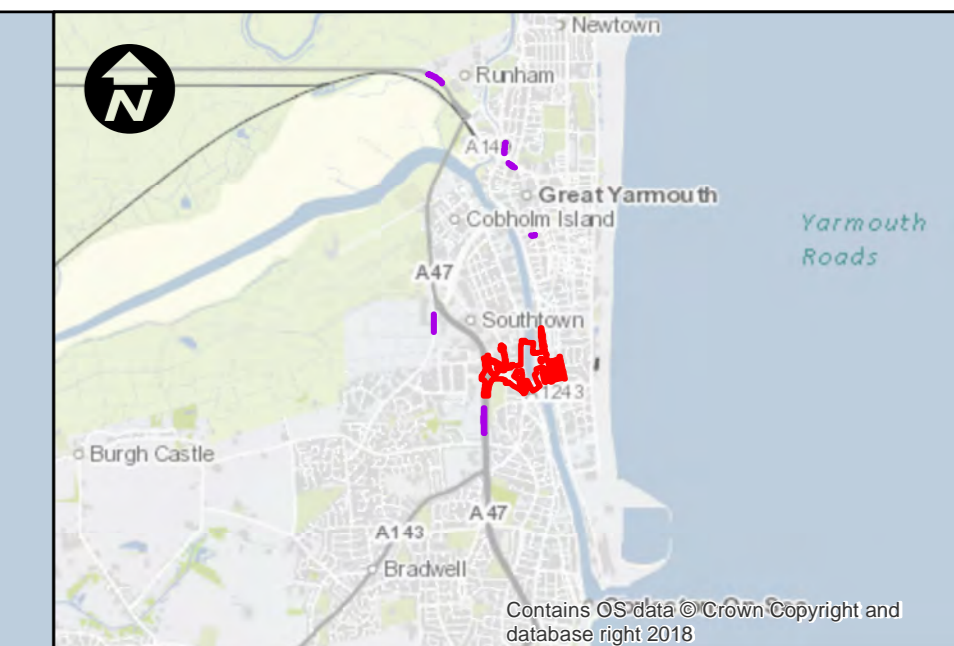
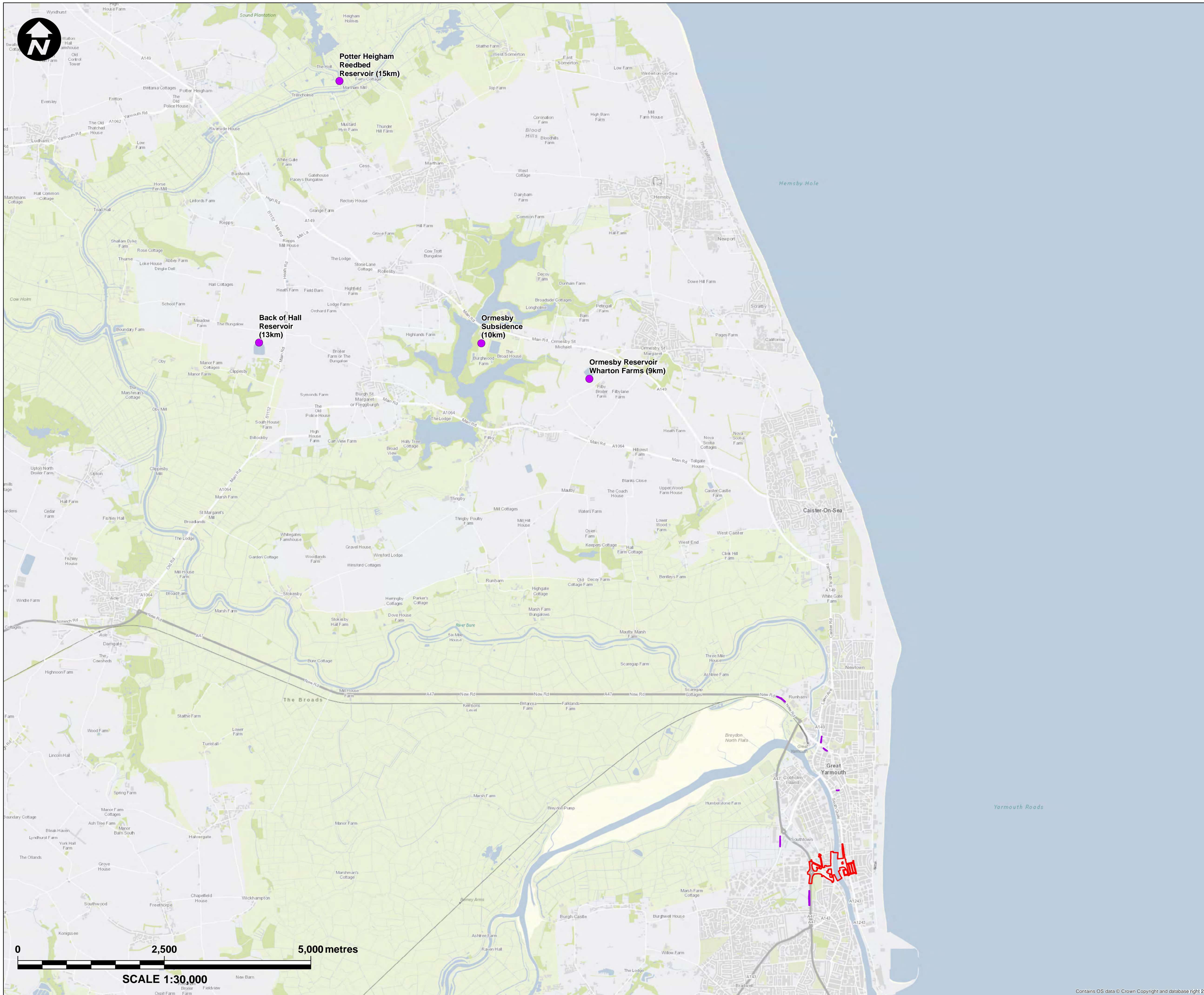

Key:

- Principal Application Site
- Satellite Application Sites
- Reservoirs

Mapping reproduced by permission of Ordnance Survey on behalf of HMSO.
 © Crown copyright and database rights 2018 Ordnance Survey 100019340.

REVISION	DRAWN	CHECKED	APPROVED	DATE

Norfolk County Council
 Tom McCabe
 Executive Director of
 Community and Environmental Services
 Norfolk County Council
 County Hall, Martineau Lane
 Norwich NR1 2SG

PROJECT TITLE
**GREAT YARMOUTH
 THIRD RIVER CROSSING**

DRAWING TITLE
**FIGURE 12B.3
 CLOSEST RESERVOIRS TO
 GREAT YARMOUTH
 (REGULATION 5(2)(e))**

DRAWING STATUS
FOR DCO APPLICATION

DRAWN	CHECKED	APPROVED	AUTHORISED
PM	JH	HH	MK

SCALE @ A1 SIZE	DATE	REVISION
1:30,000	29/03/2019	P00

DRAWING NUMBER
 GYTRC-WSP-EGN-XX-DR-EN-2117

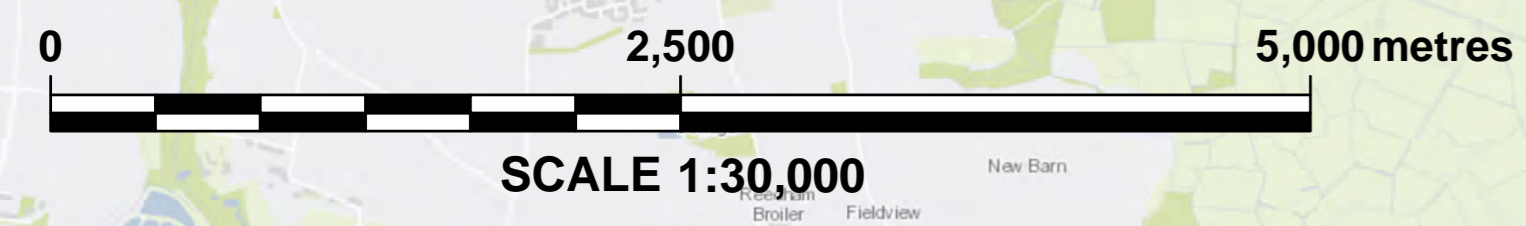

Contains OS data © Crown Copyright and database right 2018

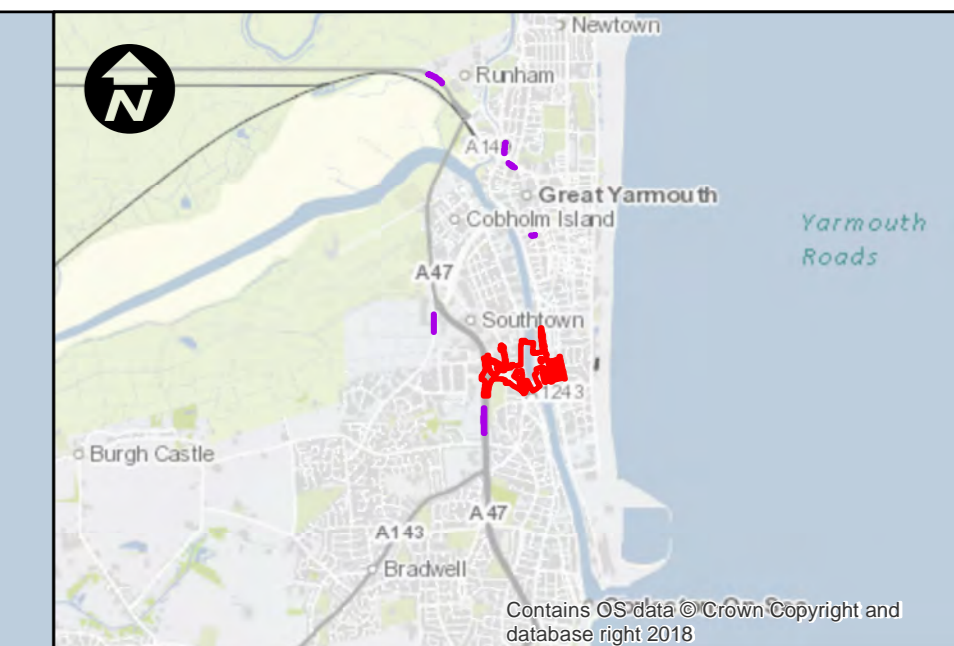
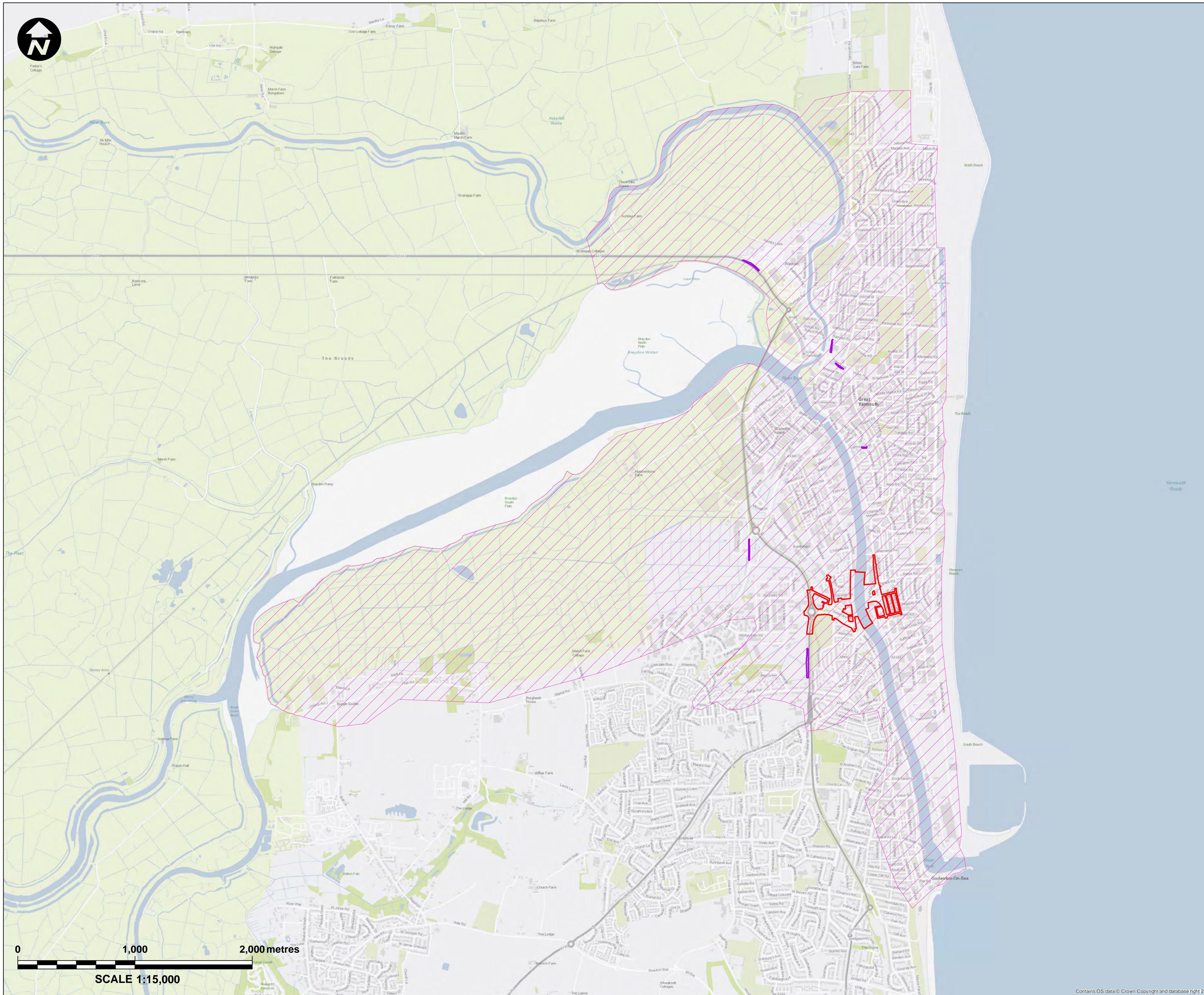

Key:

- Principal Application Site
- Satellite Application Sites
- Existing Model 2D Domain (Halcrow, 2011)

Mapping reproduced by permission of Ordnance Survey on behalf of HMSO.
 © Crown copyright and database rights 2018 Ordnance Survey 100019340.

REVISION	DRAWN	CHECKED	APPROVED	DATE

Norfolk County Council
 Tom McCabe
 Executive Director of
 Community and Environmental Services
 Norfolk County Council
 County Hall, Martineau Lane
 Norwich NR1 2SG

PROJECT TITLE
**GREAT YARMOUTH
 THIRD RIVER CROSSING**

DRAWING TITLE
**FIGURE 12B.4
 EXISTING MODEL 2D
 DOMAIN (HALCROW, 2011)
 (REGULATION 5(2)(e))**

DRAWING STATUS
FOR DCO APPLICATION

DRAWN	CHECKED	APPROVED	AUTHORISED
PM	JH	HH	MK

SCALE @ A1 SIZE	DATE	REVISION
1:15,000	29/03/2019	P00

DRAWING NUMBER
GYTRC-WSP-EGN-XX-DR-EN-2118

Contains OS data © Crown Copyright and database right 2018

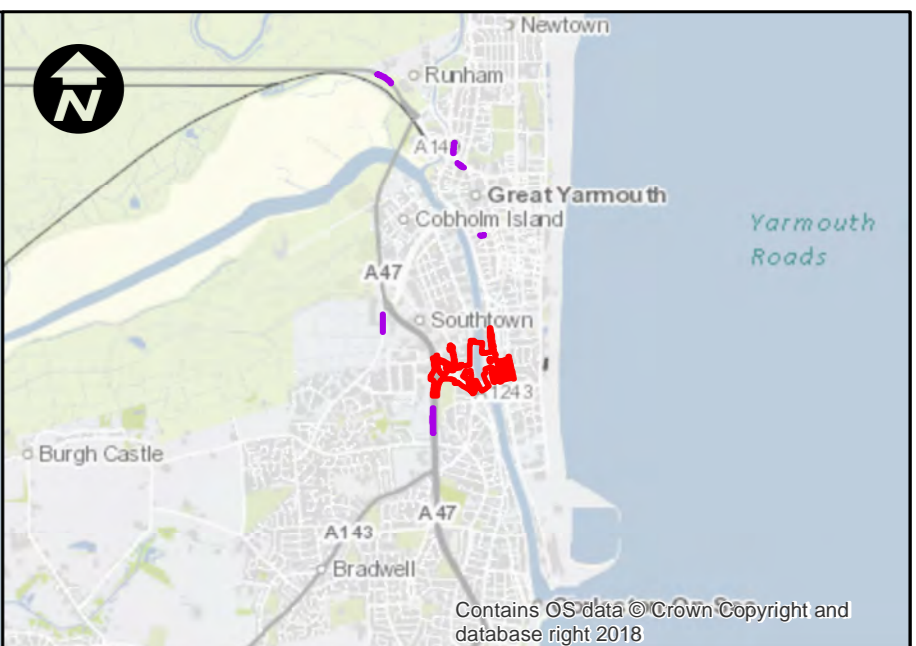
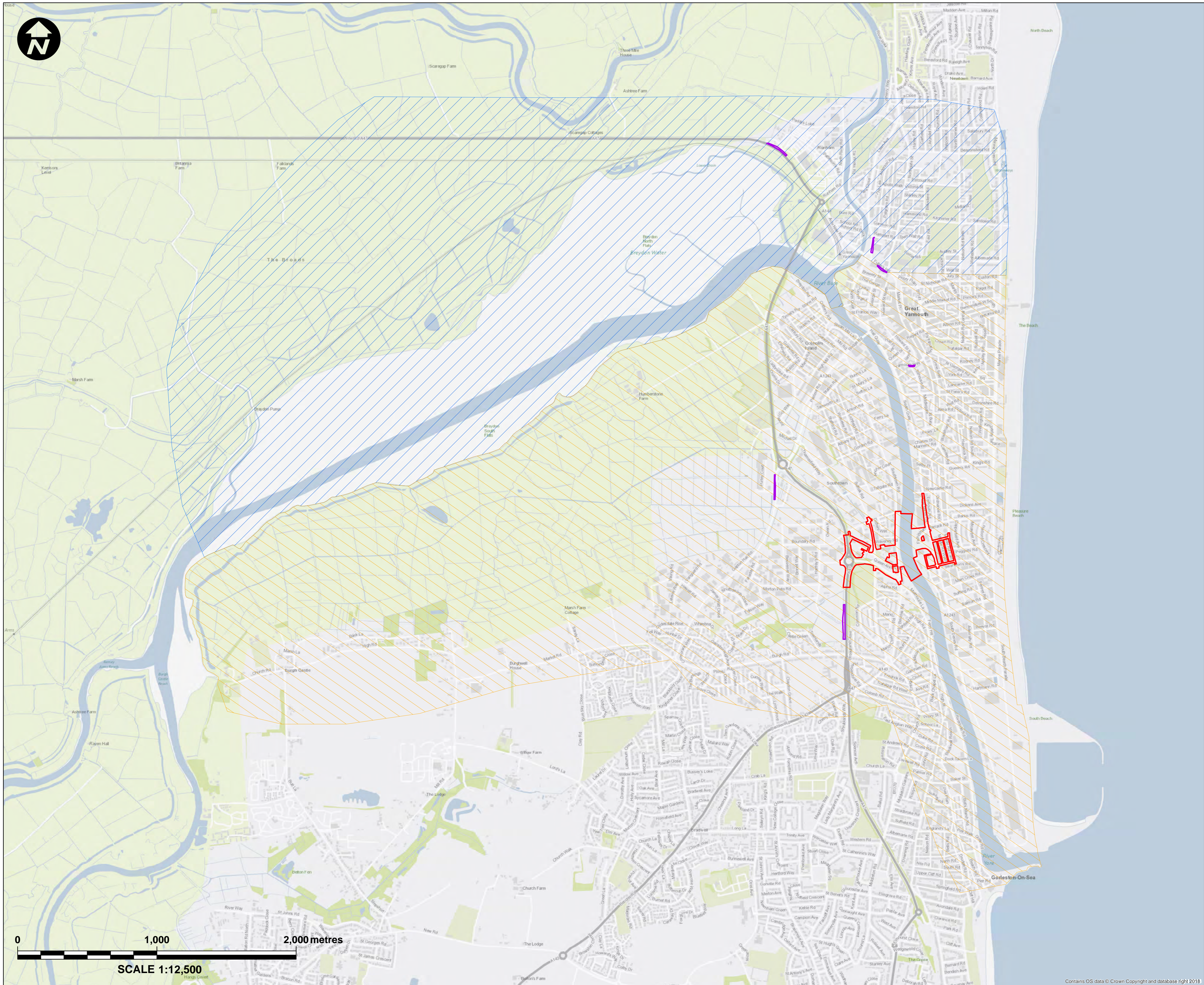

- Key:**
- Principal Application Site
 - Satellite Application Sites
 - 2D Domain
 - 1D Domain

Mapping reproduced by permission of Ordnance Survey on behalf of HMSO.
 © Crown copyright and database rights 2018 Ordnance Survey 100019340.

REVISION	DRAWN	CHECKED	APPROVED	DATE

DESCRIPTION

Norfolk County Council
 Tom McCabe
 Executive Director of
 Community and Environmental Services
 Norfolk County Council
 County Hall, Martineau Lane
 Norwich NR1 2SG

PROJECT TITLE
**GREAT YARMOUTH
 THIRD RIVER CROSSING**

DRAWING TITLE
**FIGURE 12B.5
 MODEL DOMAIN
 (REGULATION 5(2)(e))**

DRAWING STATUS
FOR DCO APPLICATION

DRAWN	CHECKED	APPROVED	AUTHORISED
PM	JH	HH	MK

SCALE @ A1 SIZE	DATE	REVISION
1:12,500	29/03/2019	P00

DRAWING NUMBER
 GYTRC-WSP-EGN-XX-DR-EN-2119

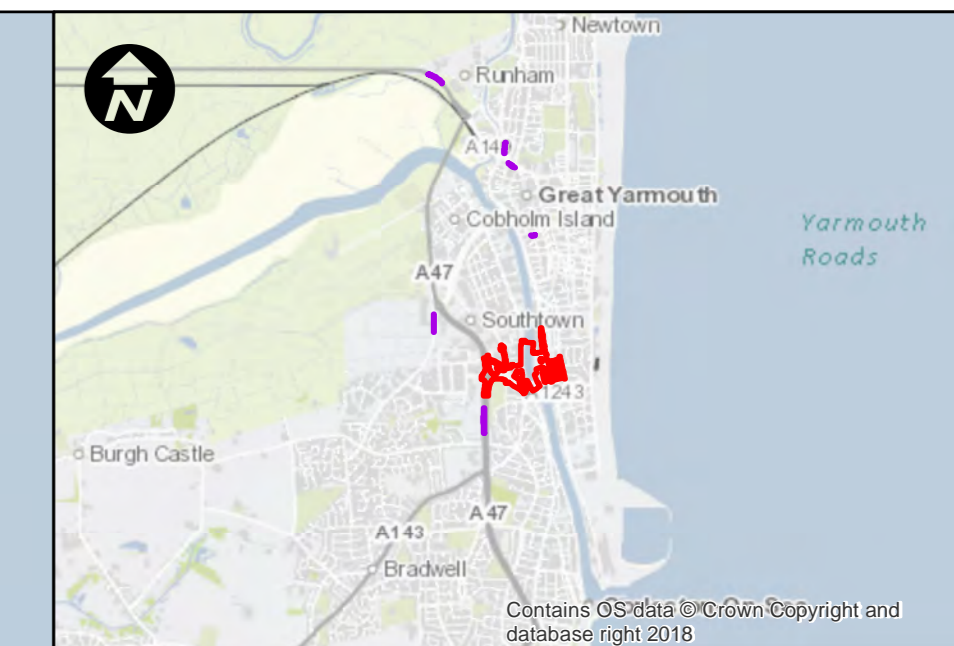
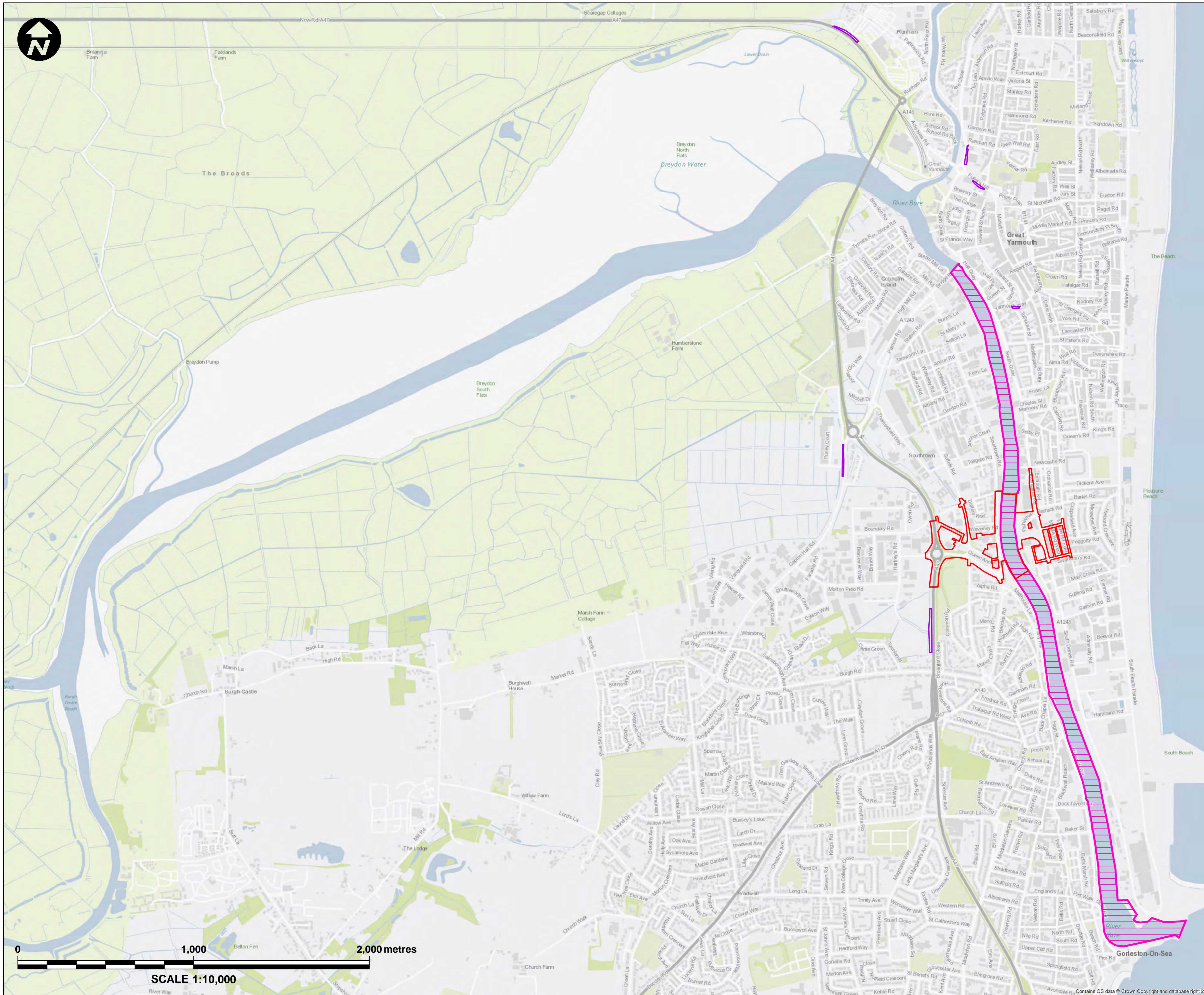

Key:

- Principal Application Site
- Satellite Application Sites
- PPGY Survey Coverage

Mapping reproduced by permission of Ordnance Survey on behalf of HMSO.
 © Crown copyright and database rights 2018 Ordnance Survey 100019340.

REVISION	DRAWN	CHECKED	APPROVED	DATE

Norfolk County Council
 Tom McCabe
 Executive Director of
 Community and Environmental Services
 Norfolk County Council
 County Hall, Martineau Lane
 Norwich NR1 2SG

PROJECT TITLE
**GREAT YARMOUTH
 THIRD RIVER CROSSING**

DRAWING TITLE
 FIGURE 12B.6
 PEEL PORTS GREAT YARMOUTH
 BATHYMETRIC SURVEY COVERAGE IN
 RIVER YARE
 (REGULATION 5(2)(e))

DRAWING STATUS
 FOR DCO APPLICATION

DRAWN	CHECKED	APPROVED	AUTHORISED
PM	JH	HH	MK

SCALE @ A1 SIZE	DATE	REVISION
1:10,000	29/03/2019	P00

DRAWING NUMBER
 GYTRC-WSP-EGN-XX-DR-EN-2120

SCALE 1:10,000

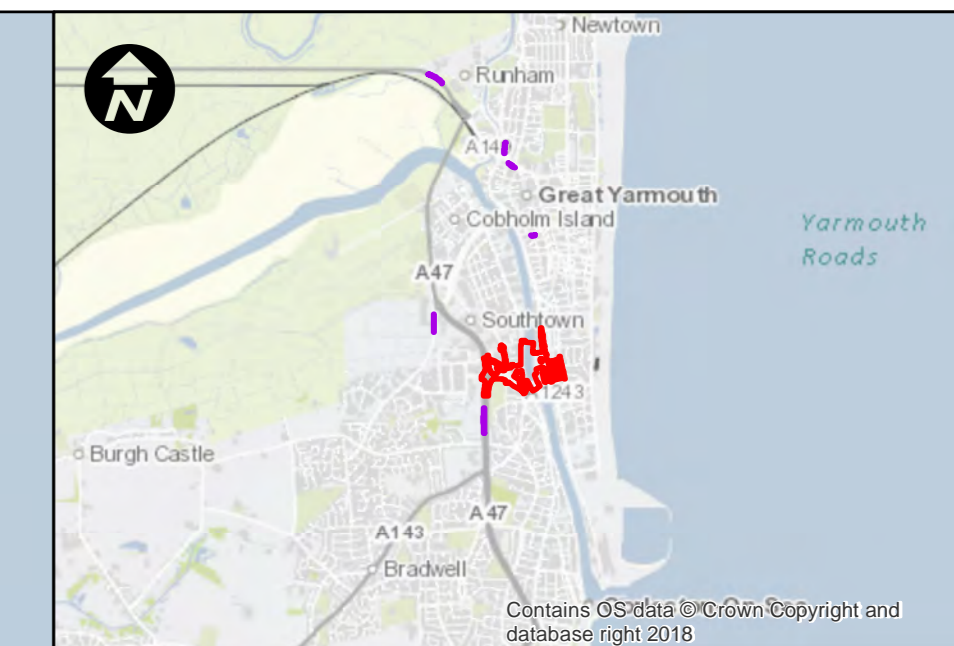
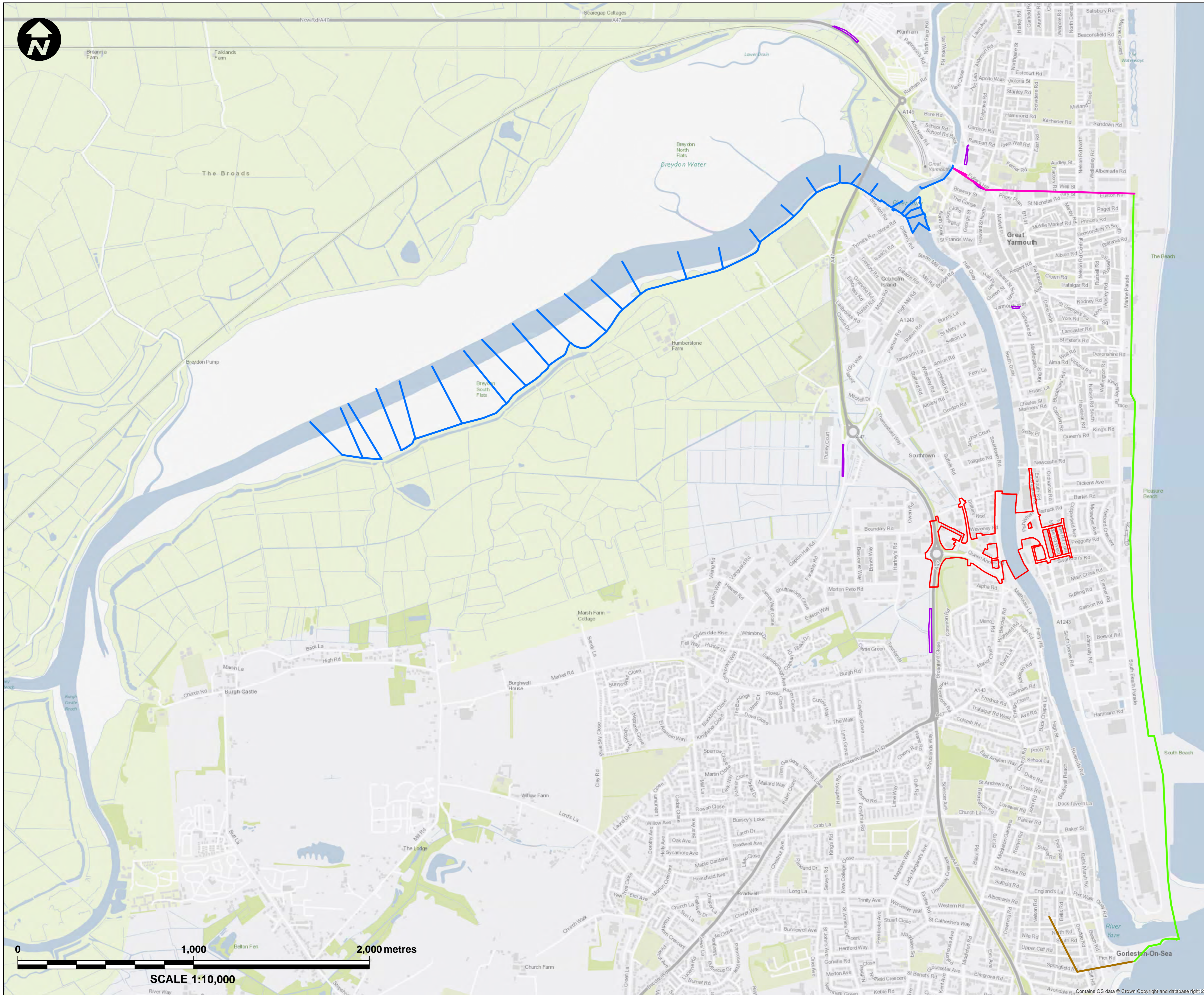

- Key:**
- Principal Application Site
 - Satellite Application Sites
 - 1D Boundary
 - 2D SX Boundary
 - Tidal Boundary
 - HQ Boundary

Mapping reproduced by permission of Ordnance Survey on behalf of HMSO.
 © Crown copyright and database rights 2018 Ordnance Survey 100019340.

REVISION	DRAWN	CHECKED	APPROVED	DATE

Norfolk County Council
 Tom McCabe
 Executive Director of
 Community and Environmental Services
 Norfolk County Council
 County Hall, Martineau Lane
 Norwich NR1 2SG

PROJECT TITLE
**GREAT YARMOUTH
 THIRD RIVER CROSSING**

DRAWING TITLE
**FIGURE 12B.7
 MODEL BOUNDARY CONDITIONS
 (REGULATION 5(2)(e))**

DRAWING STATUS
FOR DCO APPLICATION

DRAWN	CHECKED	APPROVED	AUTHORISED
PM	JH	HH	MK

SCALE @ A1 SIZE	DATE	REVISION
1:10,000	29/03/2019	P00

DRAWING NUMBER
 GYTRC-WSP-EGN-XX-DR-EN-2121

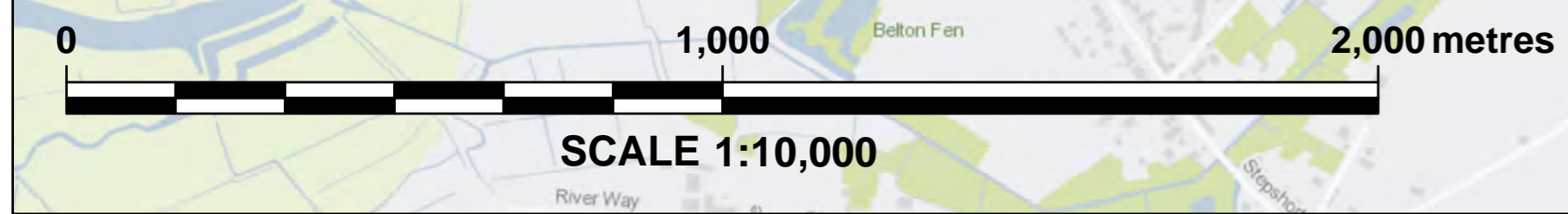

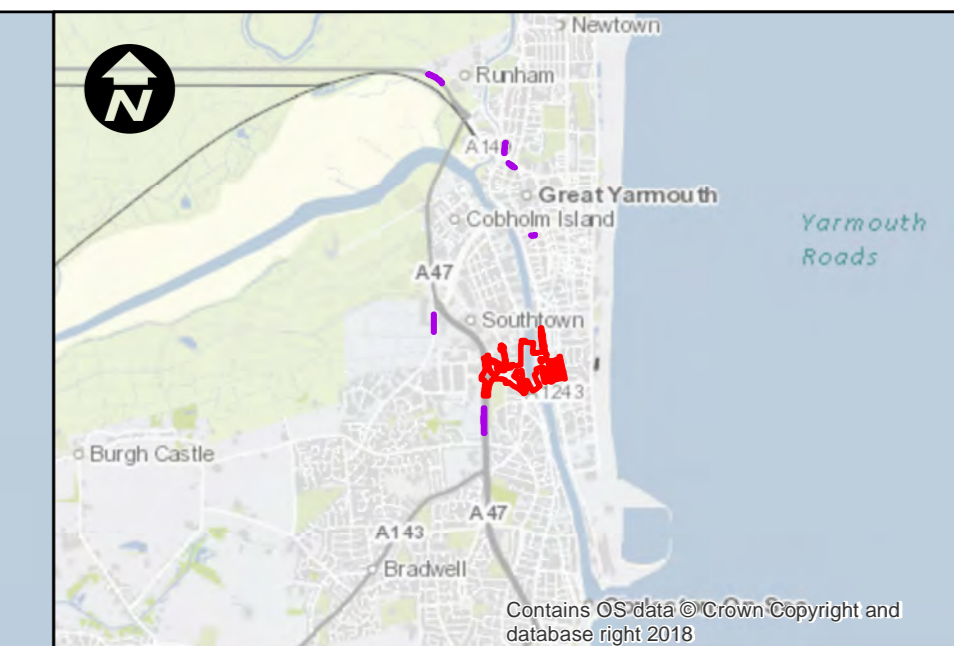
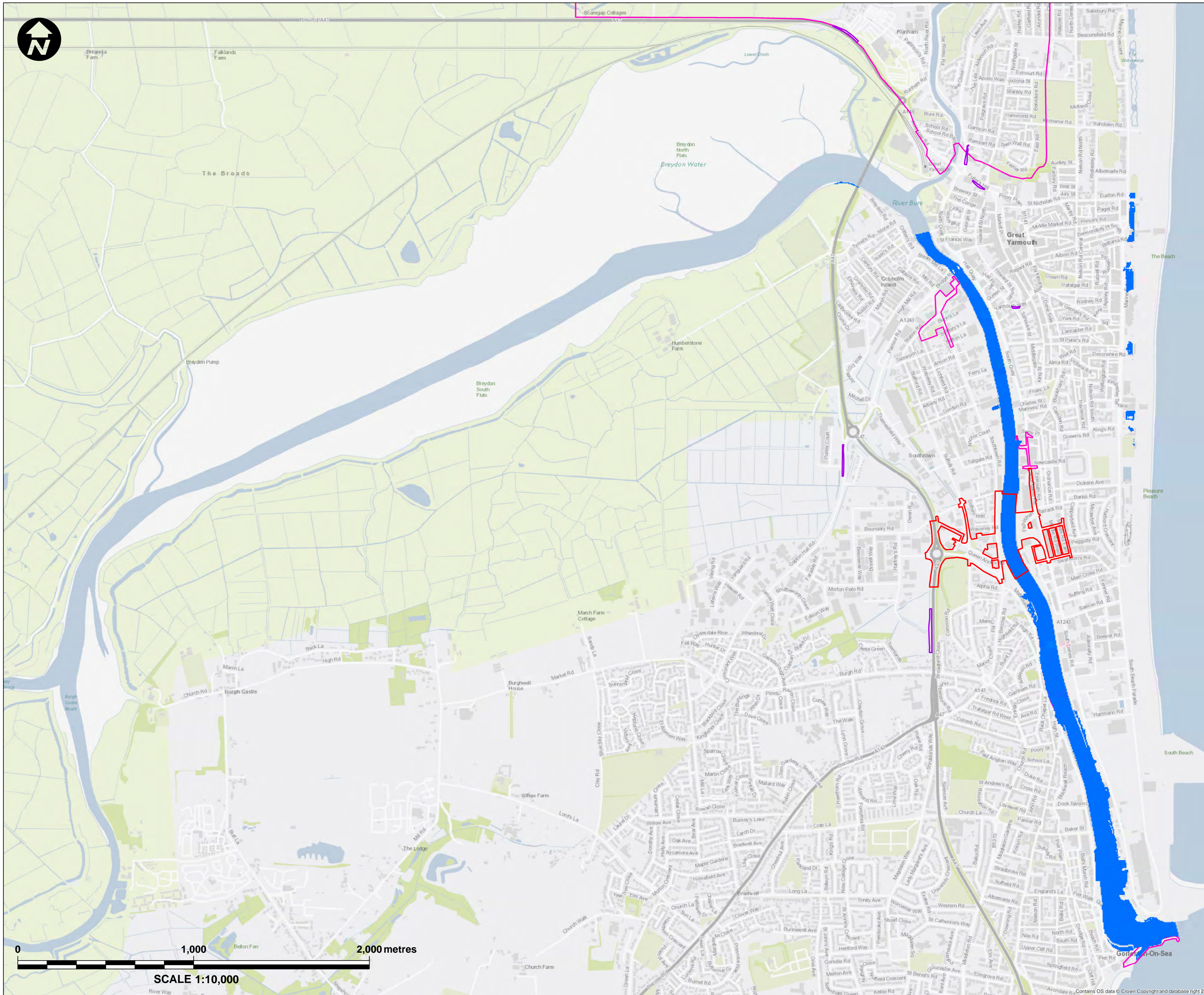

- Key:**
- Principal Application Site
 - Satellite Application Sites
 - Increased Roughness Model
 - EA Historic Flood Map

Mapping reproduced by permission of Ordnance Survey on behalf of HMSO.
 © Crown copyright and database rights 2018 Ordnance Survey 100019340.

REVISION	DRAWN	CHECKED	APPROVED	DATE

DESCRIPTION

Norfolk County Council
 Tom McCabe
 Executive Director of
 Community and Environmental Services
 Norfolk County Council
 County Hall, Martineau Lane
 Norwich NR1 2SG

PROJECT TITLE

GREAT YARMOUTH THIRD RIVER CROSSING

DRAWING TITLE

FIGURE 12B.8 COMPARISON OF INCREASED ROUGHNESS MODEL WITH EA HISTORIC FLOOD MAP (REGULATION 5(2)(e))

DRAWING STATUS

FOR DCO APPLICATION

DRAWN	CHECKED	APPROVED	AUTHORISED
PM	JH	HH	MK

SCALE @ A1 SIZE	DATE	REVISION
1:10,000	29/03/2019	P00

DRAWING NUMBER

GYTRC-WSP-EGN-XX-DR-EN-2122

SCALE 1:10,000

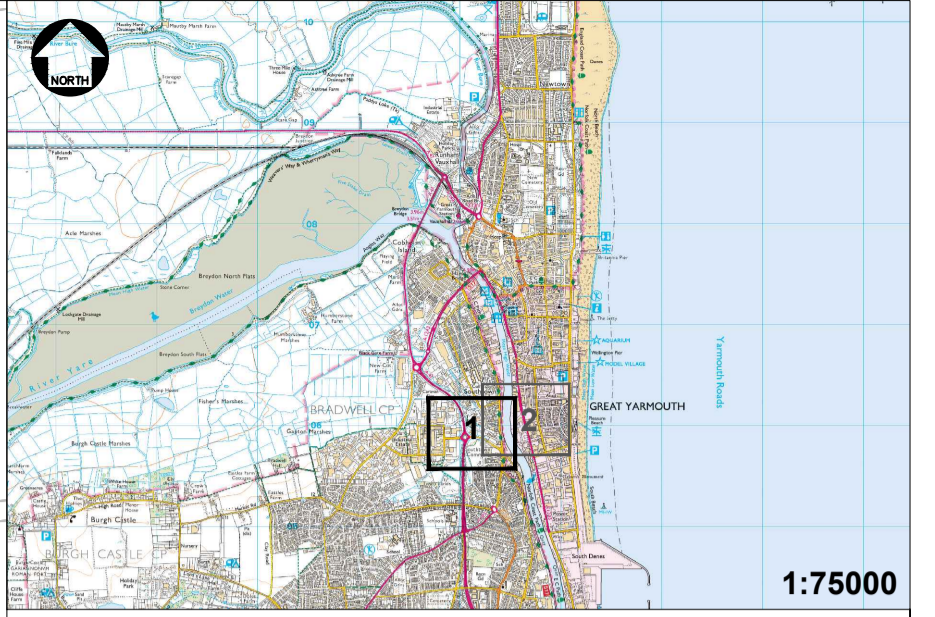
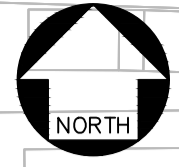

1:75000

- Key:**
- Area To Be Drained to Western Discharge Point
 - Area To Be Drained to Eastern Discharge Point
 - Existing ordinary watercourse network to be re-aligned or improved as necessary
 - Indicative location of proposed storage and/or pollution treatment feature
 - Indicative location of proposed swales within verges

- Notes:**
1. The scheme shown on this plan will be subject to detailed design development in accordance with the terms of the Development Consent Order.
 2. The Scheme overlay within this plan is indicative.
- Mapping reproduced by permission of Ordnance Survey on behalf of HMSO.
© Crown copyright and database rights 2018 Ordnance Survey 100019340.

REVISION	DRAWN	CHECKED	APPROVED	DATE

DESCRIPTION

Norfolk County Council
 Tom McCabe
 Executive Director of
 Community and Environmental Services
 Norfolk County Council
 County Hall, Martineau Lane
 Norwich NR1 2SG

PROJECT TITLE

**GREAT YARMOUTH
THIRD RIVER CROSSING**

DRAWING TITLE

FIGURE 12C.1
DRAINAGE
SHEET 1 OF 2
(REGULATION 5(2)(a))

DRAWING STATUS

FOR DCO APPLICATION

DRAWN	CHECKED	APPROVED	AUTHORISED
MJC	SPG	JW	MK

SCALE @ A1 SIZE	DATE	REVISION
1:1250	30/04/2019	P00

DRAWING NUMBER

GYTRC-WSP-EGN-XX-DR-EN-2123

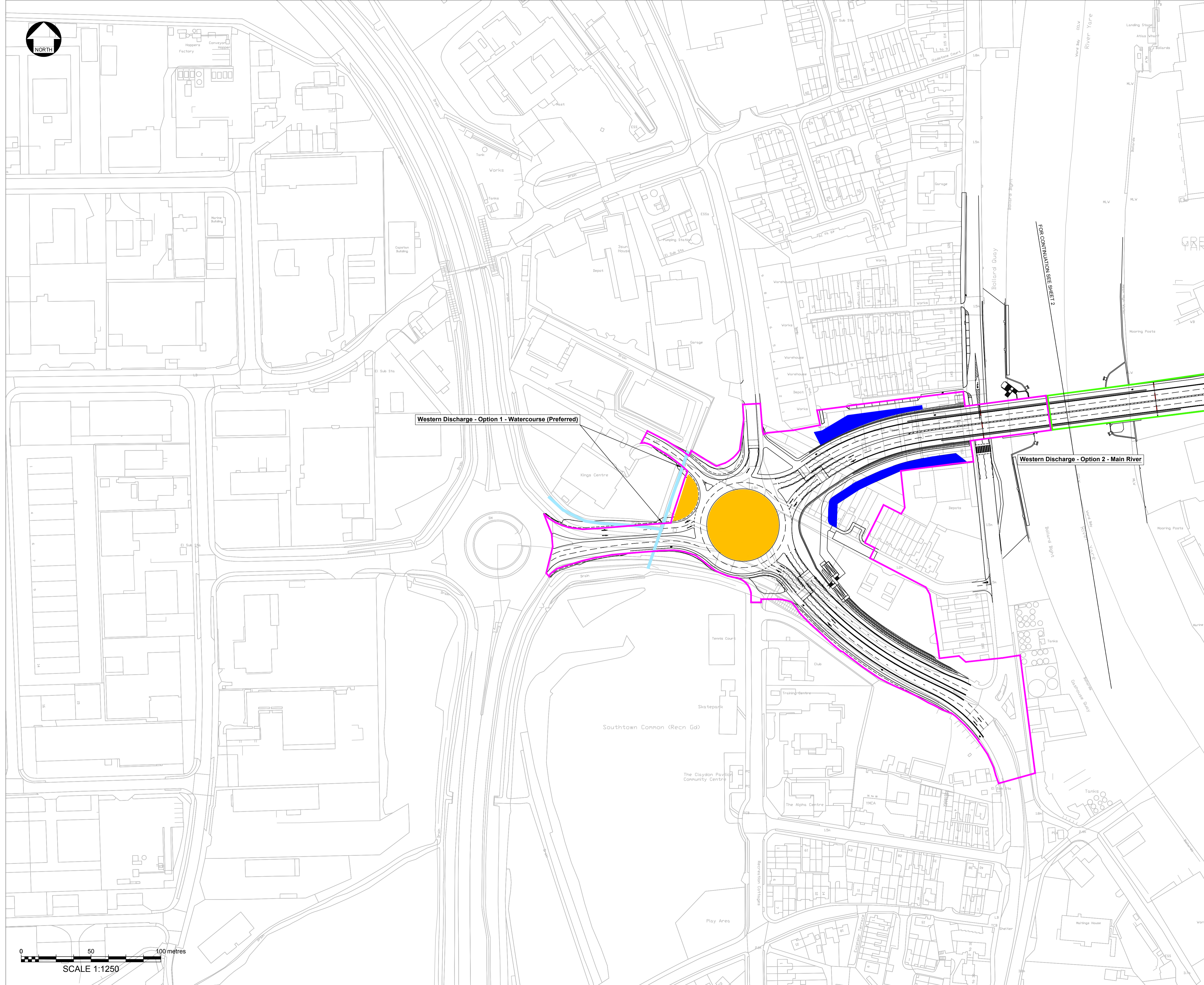
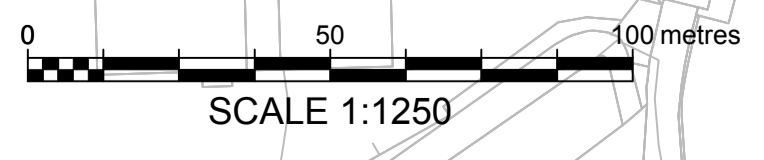

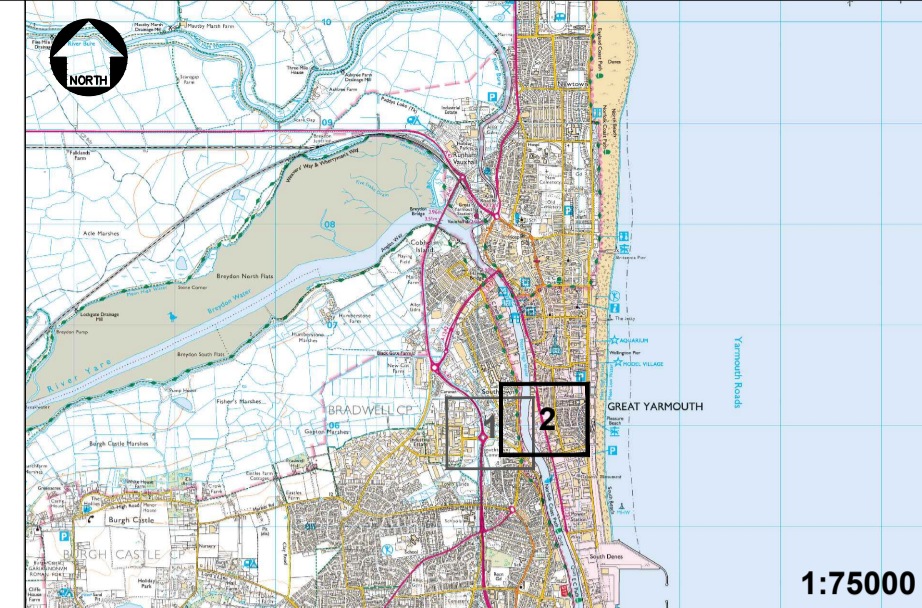

1:75000

- Key:**
- Area To Be Drained West Of River
 - Area To Be Drained East Of River
 - Indicative location of proposed storage and/or pollution treatment feature
 - Indicative location of proposed swales within verges

- Notes:**
1. The scheme shown on this plan will be subject to detailed design development in accordance with the terms of the Development Consent Order.
 2. The Scheme overlay within this plan is indicative.

Mapping reproduced by permission of Ordnance Survey on behalf of HMSO.
© Crown copyright and database rights 2018 Ordnance Survey 100019340.

REVISION	DRAWN	CHECKED	APPROVED	DATE

Norfolk County Council
 Tom McCabe
 Executive Director of
 Community and Environmental Services
 Norfolk County Council
 County Hall, Martineau Lane
 Norwich NR1 2SG

PROJECT TITLE
**GREAT YARMOUTH
 THIRD RIVER CROSSING**

DRAWING TITLE
 FIGURE 12C.2
 DRAINAGE
 SHEET 2 OF 2
 (REGULATION 5(2)(a))

DRAWING STATUS
 FOR DCO APPLICATION

DRAWN	CHECKED	APPROVED	AUTHORISED
MJC	SPG	JW	MK

SCALE @ A1 SIZE	DATE	REVISION
1:1250	30/04/2019	P00

DRAWING NUMBER
 GYTRC-WSP-EGN-XX-DR-EN-2124



FOR CONTINUATION SEE SHEET 1

Eastern Discharge - AW Combined Sewer